Journal

1954

R
974.48
T19j
1954

THE JOURNAL

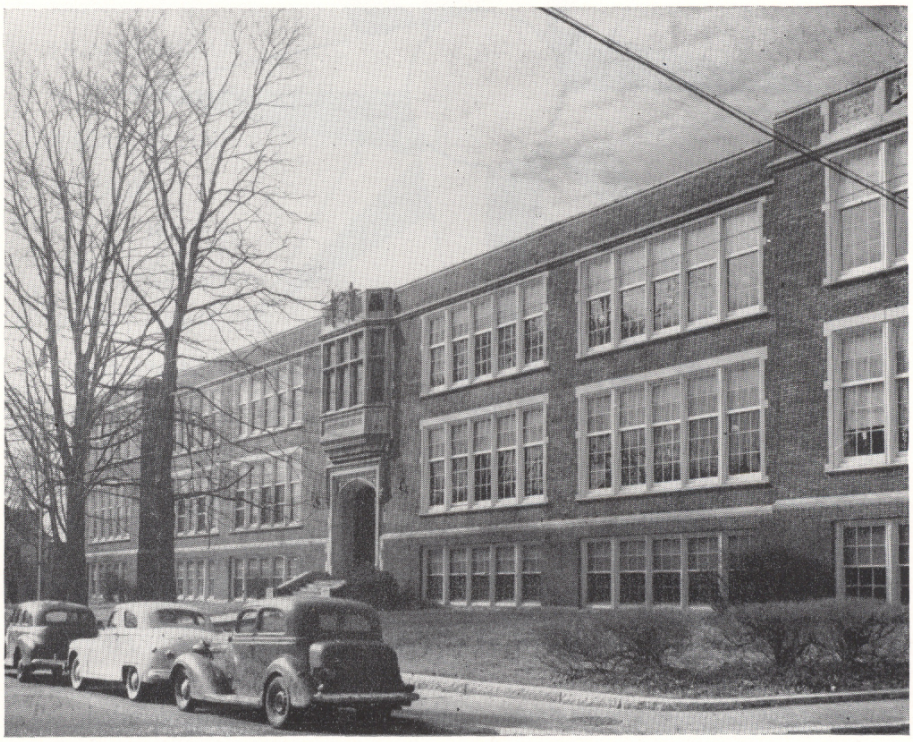

Editor-in-Chief
JACQUELYN ARCHER

Associate Editors

BETSY ATWOOD
HELEN GUTHRIE
ALBERTA HUTCHINS
MARY MURPHY

Published by the Graduating Class
of
Nineteen Hundred and Fifty-Four
Taunton High School
Taunton, Massachusetts

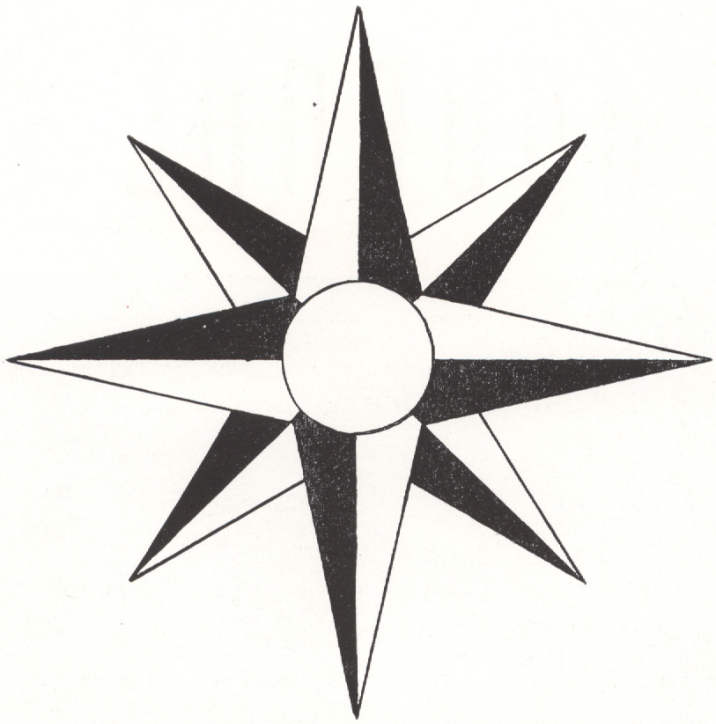

FOREWORD

With banners flying, with hopes high and enthusiasm unbounded, we embarked in September, 1950, on a voyage of discovery. This is our log—the record of joys and accomplishments, of challenges offered and responsibilities accepted. In it we pay tribute to our classmates, whose friendship made our voyage memorable; and to the administration and faculty, who charted our course, steered us safely by the shoals, and opened to us vistas of hitherto unknown lands and far horizons.

TABLE OF CONTENTS

FOREWORD 2

DEDICATION 4

IN MEMORIAM 5

SCHOOL COMMITTEE 6

FACULTY AND ADMINISTRATION 7

SENIORS 13

1. Honors 39
2. Celebrities Aboard 40

PETTY OFFICERS 41

FADS AND FASHIONS 44

ACTIVITIES 45

1. Red Letter Days 57
2. Candids 58

MEMORIES 60

"QUOTABLE QUOTES" 61

SPORTS 62

CANDIDS 67

CONCLUSION 68

ADVERTISING 69

ACKNOWLEDGMENTS 70

ADVERTISERS INDEX 96

DEDICATION

With sincere appreciation and lasting affection, the class of 1954 proudly dedicates this book to Miss Mary P. McMahon, who has always been a wise counselor and a good friend to all.

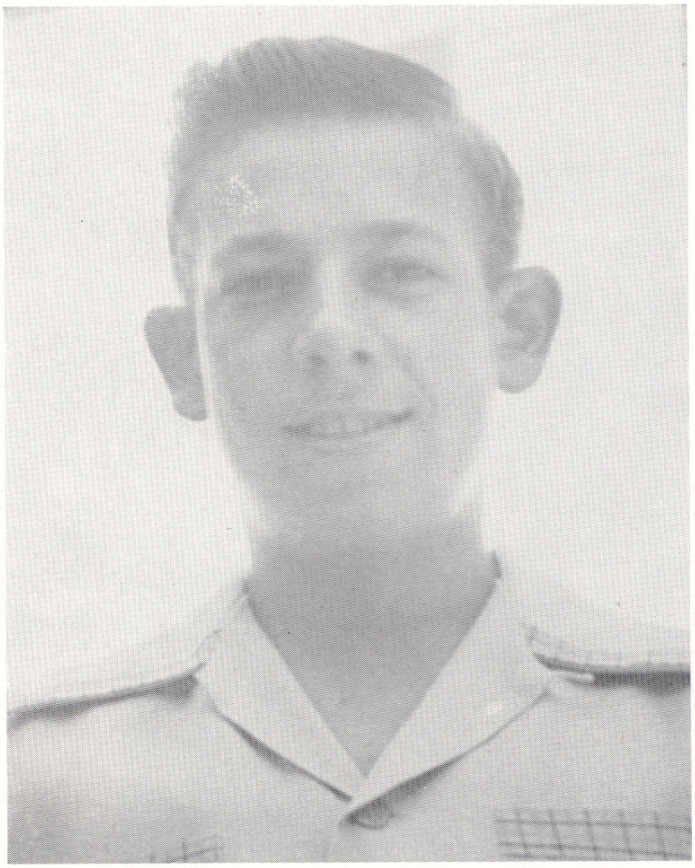

ROBERT ROUNDS

Died January 8, 1953

Remembered for his friendly smile, his cheerful disposition, and his happy-go-lucky ways, Bob will live long in the hearts of his classmates.

TAUNTON SCHOOL BOARD

Hon. Joseph C. Chamberlain, *ex-officio*

Aristides Andrade
Mrs. Winthrop L. Baker
Joseph S. Cordeiro
Mrs. Sheldon Hodges
Kenneth I. Kelley
Mrs. Ben Lewis
Francis J. Sullivan
Francis J. Tummon

Harold H. Galligan, *Superintendent of Schools*

FACULTY
and gladly teach."

MATHEMATICS DEPARTMENT

James J. Perry (Head)
Helen A. Dykas
Alice R. Knox
Victor J. Palladino
Hector Quintana
Irene Rowley

SCIENCE DEPARTMENT

David F. Mullen (Head)
John W. Carroll
John J. Downing
Edward J. Galvin
Grace A. Hopkins
Arthur J. Murphy

COMMERCIAL DEPARTMENT

Charles J. Reilly (Head)
Charles Cook
Nettie V. Fairweather
Anna M. Fenton
Anna Keliher
Victor Palladino
Walter Pelczarski
Mary A. Riley
Ruth E. Tilton

FACULTY

"Thou wert my guide, philosopher, and friend."

FINE ARTS DEPARTMENT

Art

Rosemary McGrath

Music

Rosanna Reilly (Head)
Grace Drum
Robert H. Park (Band)

GIRLS' PHYSICAL EDUCATION DEPARTMENT

Mary K. Nichols (Head)
Barbara DeLory

BOYS' PHYSICAL EDUCATION DEPARTMENT

Albert E. Nunes, (Head)
Andrew J. Dooley
Victor Palladino
F. Hamilton Lane
Robert Daly
John Carroll

HOME ECONOMICS DEPT.

Beth Wilson
Helen R. Dahill
Maydell Corcoran

LIBRARIAN

James J. Judge

MANUAL TRAINING DEPT.

G. Warren Averill (Head)
Clarence Rabouin

MECHANICAL DRAWING DEPARTMENT

Rolfe W. Burns (Head)
Edward B. Sheridan

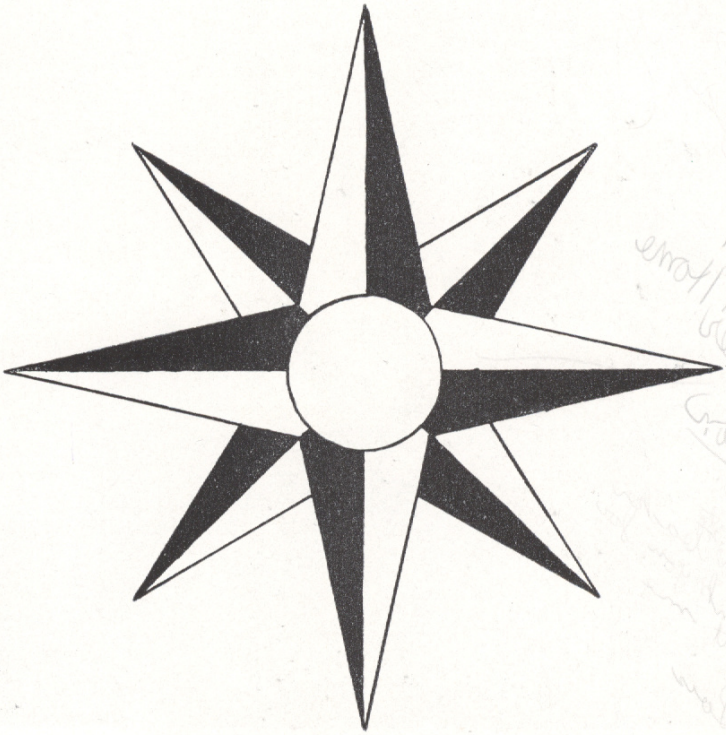

. . . Seniors . . .

SENIOR CLASS OF 1954

CLASS I

President ANDREW GRAVEL

Vice-President WILLIAM CHATWIN

Secretary JACQUELYN ARCHER

Treasurer WILLIAM HAZARD

Sponsors

MRS. ROBERT CORCORAN MR. JOHN CRONAN

GILBERT FRANCIS ALECI
"Gil"
30 Hall Street Technical
Hobby: Hunting, Sports
Activities: Cadets, Captain; Hi-Y, President; Traffic Squad, Secretary, Treasurer; Science Club; Le Cercle Francais; Senior Prom, Proctor, Guest, Invitation Committee.
"Oh, what may man within him hide
Though angel on the outward side."

IRENE MAY ALMEIDA
"Renie"
35 Third Street Nurses' Training
Hobby: Dancing, Roller skating
Activities: Girls' Sport Club; Basketball, Badminton, Physical Education.
"She's little but she's wise—
She's a terror for her size."

RICHARD L. ANDERSON
"Dick"
260 West Water Street General
Hobby: Sports
Activities: Physical Education; Cadets; Senior, Junior Proms, Decorating Committee.
"Leader of men;
Follower of women."

RICHARD E. ANDREWS
"Dick"
157 Tremont Street Commercial
Hobby: Sports
Activities: Traffic Squad, Physical Education.
"Oh, one would give a world of common men for just one dream of a man like that."

JACQUELYN SALLY ARCHER
"Jacki"
65 King Street Academic
Hobby: Skating, Camping
Activities: Senior Class, Secretary; Journal Staff, Editor-in-Chief; Le Cercle Francais, President; National Honor Society, President, Vice-President; Student Council; D. A. R. Representative; Senior Prom, General Committee; Junior Classical League, Scriba; Girls' League, Hostess, Alumnae Committee; Assembly Program Committee; Junior Prom, Guest, Invitation Committee; Dramatic Club; Glee Club; Girls' Public Speaking Club.
"Some folks call her a wee one, but she's certainly a bright and sunny one."

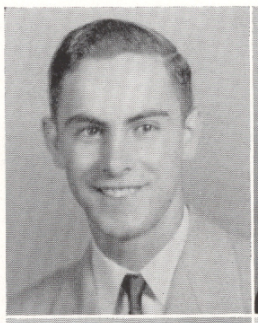

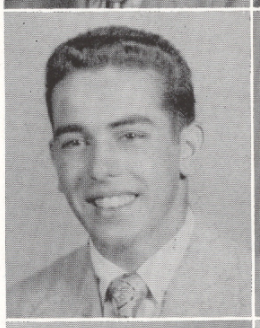

BARBARA JANE ASHLEY
"Barb"
263 Precinct Street Home Economics
Hobby: Reading, Dancing
Activities: Home Economics Club; Dramatic Club; Le Cercle Francais; Cafeteria; Drivers' Training.
"Her eyes are merry; her heart is gay
A lovely smile, a friendly way."

BETSY LEE ATWOOD
"Bets"
95 Broadway, Raynham Academic
Hobby: Sports, Dancing
Activities: Journal Staff, Associate Editor; "Tauntonian" Staff, Assistant Editor, Reporter; Girls' League, Program Committee Chairman; Junior Prom, Invitation, Guest Committee; Senior Prom, Proctor; Le Cercle Francais; Office Assistant; Dramatic Club; Science Club; Junior Classical League; Girls' Public Speaking Club; Drivers' Training; Junior Red Cross Council, Production Committee.
"She can be imitated by none, nor paralleled by any but herself."

EILEEN MARIE AVILLA
"Lee"
33 Shores Street Academic
Hobby: Dancing
Activities: Girls' League, Treasurer; Junior Red Cross Council; Glee Club; Le Cercle Francais; Junior Classical League; Office Assistant; Girls' Public Speaking Club; Senior Prom, Proctor.
"A nice girl is our Eileen."

DOROTHY MARY AVYLLA
"Dottie"
3 Spring Street Commercial
Hobby: Dancing
Activities: Dramatic Club; Commercial Club; Drivers' Training; Senior Prom, Program Committee.
"Kindness and geniality are much to be admired."

HELEN VERONICA BADEJO
"Shortie"
19 Dighton Avenue Commercial
Hobby: Dancing
Activities: Chorus; Commercial Club; Physical Education; Cafeteria.
"She is very quiet and just the kind that we will always keep in mind."

FIRST DAY OF SCHOOL

IRENE J. BARAN
"Rene"
6 McSoley Avenue Commercial
Hobby: Records, Dancing
Activities: Girls' League, Corresponding Secretary, Hostess; Cafeteria, Cashier; Chorus.
"She greets all with a smile."

LORRAINE BERNARD
"Mel"
123 O'Keefe Street Commercial
Hobby: Music
Activities: Commercial Club, President; Girls' League, Hostess; Homeroom Chairman (4); Student Council; Glee Club; Office Assistant; Cafeteria; Girls' Public Speaking Club; Dramatic Club; La Tertulia; Library Assistant; Chorus.
"All who saw admired her manner and her smile."

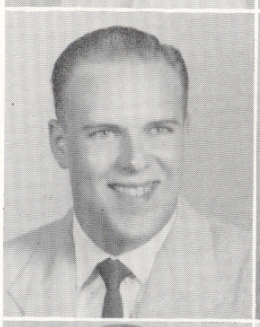

DONALD W. BARR
"Don"
8 Oxford Street Mechanical
Hobby: Sports
Activities: Glee Club; Orchestra; Band.
"He may look quiet but look again."

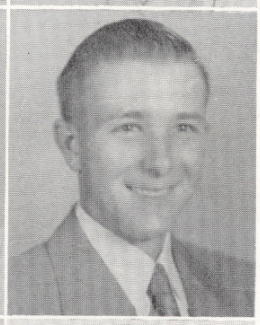

VERNON R. BERRY
"Vern"
14 South Street, Raynham Technical
Hobby: Sports
Activities: "T" Club; Baseball; Football; Physical Education; Dramatic Club.
"Well, fun is important, too."

LOIS JANE BEALS
"Lo"
97 Johnson Street Nurses' Training
Hobby: Reading
Activities: Chorus; Home Economics Club; Drivers' Training.
"Friendliness coupled with gayety serene."

CLIFFORD W. BETTENCOURT
"Cliff"
195 High Street Commercial
Hobby: Mountain Climbing
Activities: "T" Club, Secretary-Treasurer; Football; Track; Baseball; Physical Education; Cafeteria.
"A comrade blithe and full of glee, who dares to laugh out loud and free."

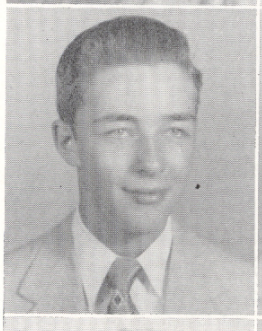

ROBERT BELENGER
"Bob"
349 Bay Street Technical
Hobby: Hunting, Sports
Activities: Cadets, 2nd Lieutenant; Physical Education; Science Club; Junior, Senior Proms, Decorating Committee; Dramatic Club; Track; Journal Staff, Art Committee; Senior Prom, Guest, Invitation Committee.
"While we live, let us enjoy ourselves."

NANCY ANN BETTENCOURT
"Nan"
208 School Street Commercial
Hobby: Dancing
Activities: Commercial Club; Drivers' Training; Chorus; Dramatic Club; La Tertulia.
"She's friendly, lovable, capable; she's all a young maiden should be."

JOYCE LENORE BENSON
"Joy"
16 Union Street Commercial
Hobby: Oil painting
Activities: Commercial Club; Cafeteria; Office Assistant.
"A merry heart maketh a cheerful countenance."

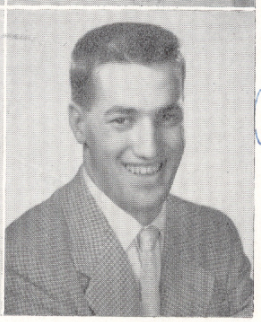

RAYMOND G. BISSONNETTE
"Biss"
1 Waverly Street Commercial
Hobby: Sports, Dancing
Activities: Traffic Squad; Cafeteria; Le Cercle Francais; Commercial Club; Senior Prom, Refreshment Committee.
"Follow me and thou shalt not lack amusement."

PATRICIA ANN BLANKENSHIP
"Pat", "Tricia"
E-12 Paul Bunker Drive
Home Economics
Hobby: Dancing
Activities: Home Economics Club; Chorus; Physical Education; La Tertulia.
"She's tall and slim and heaps of fun;
To cheer you up, she's just the one."

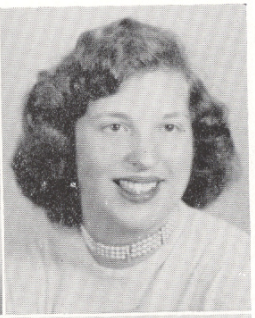

BEVERLY IRENE BRYER
"Dag"
34 Pleasant Street, Raynham
Nurses' Training
Hobby: Roller skating
Activities: Dramatic Club; Home Economics Club; Glee Club; Le Cercle Francais.
"She's modest, quiet, and demure."

ROSALIND BLOOM
"Ros"
427 Mohannet Street Commercial
Hobby: Painting
Activities: History Club; Commercial Club; Journal Staff, Advertising Committee, Business Staff; Drivers' Training; Senior Prom Program Committee; Junior Prom Refreshment Committee.
"A very proper, quiet girl."

JOHN ROBERT BURNS
"Bob"
8 West Weir Street Technical
Hobby: Cars
Activities: La Tertulia; Cadets; Physical Education.
"Men of few words are the best men."

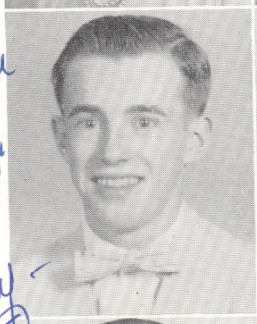

JAMES R. BOEHNER
"Jimmie"
28 Grove Street Commercial
Hobby: Sports
Activities: Traffic Squad; Physical Education.
"I love mischief."

BARBARA ELLEN BUSIERE
"Barb"
15 Newcomb Place
Nurses' Training
Activities: Girls' Sport Club; Home Economics Club; Dramatic Club; Le Cercle Francais; Office Assistant; Physical Education; Softball.
"Fun! Fun!"

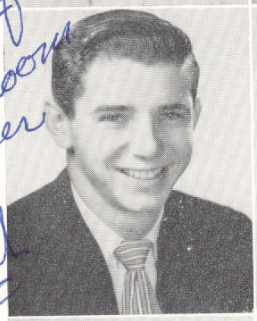

CLARK F. BRENNAN
"Ace"
21 Adams Street General
Hobby: Art
Activities: Senior, Junior Proms, Decorating Committee; Journal Staff, Art Committee; Junior Red Cross Council, Art Committee; La Tertulia; Physical Education.
"The opportunity to do mischief is found a hundred times a day."

MARTHA IRENE BUTLER
"Marty"
14 Webster Street Academic
Hobby: Entertaining, Swimming
Activities: Science Club, Secretary; History Club; Glee Club; Chorus; Girls' Sport Club; Basketball; Orchestra; Dramatic Club; Junior Classical League; Le Cercle Francais; Junior Prom, Supervisory Committee; Journal Staff, Advertising Committee; Homeroom Chairman; Physical Education; Drivers' Training.
"Whether in mirth or solemnity she stands supreme."

CAROLYN LOIS BROWN
"Lyn"
R.117 Winthrop Street
Home Economics
Hobby: Music, Dancing
Activities: Home Economics Club, Gazette Reporter, Executive Committee; Office Assistant; Chorus; La Tertulia.
"A natural charm."

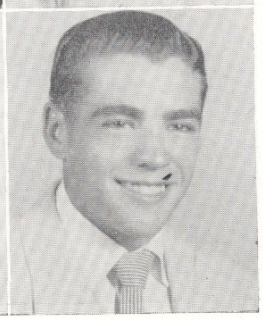

NORMAN A. BUTLER
"Butts"
42 Chester Street General
Hobby: Hunting
Activities: Cadets; Physical Education; Baseball; Basketball.
"Happy-go-lucky, joyous and free,
Nothing there is that bothers me."

JOYCE F. CALLAHAN
"Cal"
14 Sumner Street Home Economics
Hobby: Dancing
Activities: La Tertulia; Office Assistant; Home Economics Club; Girls' Sport Club; Basketball; Softball.
"She loves to laugh; you see that roguish twinkle in her eyes."

IRMA JEAN CARON
"Little One"
302 Middleboro Avenue Nurses' Training
Hobby: Bowling
Activities: Home Economics Club, Treasurer; La Tertulia; Dramatic Club; Cafeteria; Drivers' Training.
"A combination of pleasantness and gayety."

IRENE F. CARROLL
24 Sumner Street Teachers' College
Hobby: Sports
Activities: Head Cheerleader; Girls' Sport Club, Executive Committee, Treasurer; Student Council; La Tertulia; Home Economics Club; Tri - Hi - Y, Program Committee Chairman; Junior, Senior Proms, Decorating Committee; Basketball; Softball; Badminton; Chorus.
"Happy am I, from care I'm free
Why can't they all be contented like me?"

CLAUDIA C. CARVALHO
"Claud"
R.6 Arlington Street Commercial
Hobby: Dancing, Sports
Activities: Commercial Club; Girls' Sport Club; Physical Education; Basketball; Chorus; Drivers' Training; Senior Prom, Decorating Committee; Badminton.
"Not very tall, not very small, but sweet and pretty and liked by all."

EVELINE M. CHAMBERLAIN
"Binnie"
24 Myrtle Street Commercial
Hobby: Sports, Dancing
Activities: Journal Staff, Advertising Committee, Business Committee; History Club; Dramatic Club; Tri-Hi-Y; Commercial Club; Girls' Sport Club; Basketball; Badminton; Physical Education; Office Assistant; Drivers' Training.
"Sweet personality—full of rascality."

WILLIAM R. CHATWIN
"Bill"
Fairview Avenue, Rehoboth Mechanical
Hobby: Sports
Activities: Senior Class, Vice-President; Football; "T" Club; Traffic Squad; Physical Education; Senior Prom, General Committee.
"A cheery lad, with a generous smile
Makes one feel that life is worthwhile."

ANITA LOUISE CHAVES
"Nita"
19 Green Street Commercial
Hobby: Roller skating, Music
Activities: Commercial Club; La Tertulia; Chorus; Physical Education.
"I agree with work and fun."

NANCY LEE COELHO
"Lee"
241 High Street Commercial
Hobby: Roller skating
Activities: Commercial Club; History Club; La Tertulia; Drivers' Training; Chorus; Library Assistant.
"Congenial at heart and born to be a friend."

PATRICIA MAE COLYN
"Pat"
Agricultural Avenue, Rehoboth Teachers' College
Hobby: Square dancing
Activities: Le Cercle Francais; Dramatic Club; Commercial Club; Glee Club; Junior Prom, Decorating Committee; Junior Red Cross Council; Office Assistant; Library Assistant; Journal Staff, Typing Committee.
"Humorous of speech, gracious of heart, sincere of soul."

JOHN CORDEIRO
"Keldy"
16 Agawam Street Mechanical
Hobby: Ice skating
"The more the mischief
The better the sport."

"NOW HEAR THIS"

CHARLES JAMES CORREIA
"Butch"
31 Cullen Street General
Hobby: Bowling
Activities: Physical Education; La Tertulia.
"A handful of good life is better than a bushel of learning."

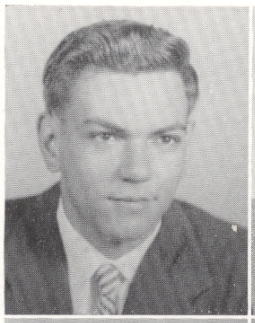

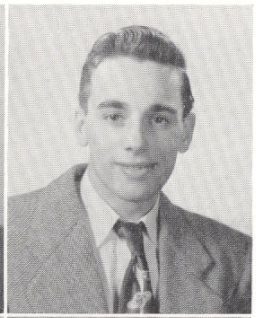

ROBERT P. COUTURE
"Bob"
R.210 Broadway General
Hobby: Weight lifting
Activities: Cadets, Corporal.
"I am searching for laughter."

DONALD CORREIA
"Ichabod"
12 Cooper Street Mechanical
Hobby: Pigeon racing
"Ah! Freedom is a noble thing!"

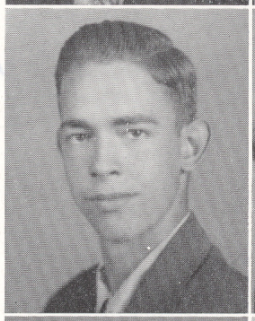

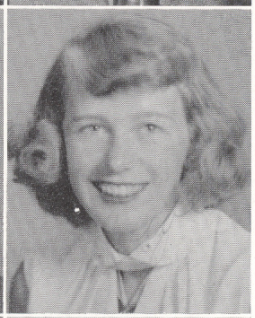

LINDA OLIVE CRAVEN
"Lyn"
42 Barnum Street Academic
Hobby: Reading, Skating
Activities: Journal Staff, Quotation Committee; La Tertulia; Junior Classical League; Homeroom Chairman.
"Short but sweet."

FLORENCE CORREIA
"Flo"
15 Albro Avenue Commercial
Hobby: Roller skating
Activities: Commercial Club; La Tertulia; "Tauntonian" Staff, Typist; Journal Staff, Quotation Committee; Chorus; Drivers' Training.
"Gentility, goodness, and truth are attributes of a lady."

BETTE RUTH CROSSMAN
"Shortie"
389 Cohannet Street Academic
Hobby: Music, Dancing
Activities: Junior Classical League; Le Cercle Francais; Girls' Public Speaking Club; Glee Club; Home Economics Club; Physical Education; Library Assistant; Homeroom Chairman; Chorus.
"Dance, laugh, and be merry."

EUGENE COSTA, JR.
"Gene"
713 Somerset Avenue Mechanical
Hobby: Sports, Jazz
"The joy of life is living it."

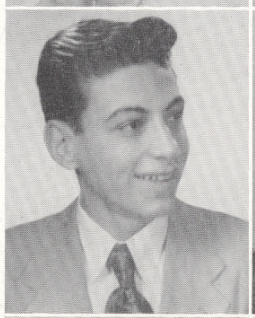

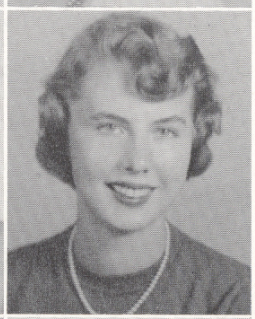

A. DOREEN DAVISON
101 Tremont Street Commercial
Hobby: Records
Activities: Girls' League; Senior, Junior Proms, Decorating Committee; Assembly Program Committee; Journal Staff, Advertising Committee; Drivers' Training; Commercial Club.
"She's a woman, and, therefore, to be won."

MARGARET A. COUTURE
"Peggy"
R.210 Broadway Teachers' College
Hobby: Music, Sports
Activities: Le Cercle Francais, Executive Committee; Dramatic Club; Glee Club; Tennis Club; Cafeteria; Chorus; Drivers' Training.
"A sweet, attractive kind of grace."

EUNICE NANCY DEANE
"Eunie"
32 Union Street Commercial
Hobby: Records
Activities: Girls' Sport Club; History Club, Executive Committee; Journal Staff, Advertising Committee, Typing Committee; La Tertulia; Tri-Hi-Y; Commercial Club; Girls' League, Health and Attendance Chairman, Hostess; Junior Prom, Proctor; Senior Prom, Program Committee Chairman; Cafeteria, Cashier; Chorus; Physical Education.
"Full of whimsicality and fun."

Mrs. Rowley,
I'll always remember our R. with
I hope I did
everything
always. Thanks
and
Mal

MARILYN DOROTHY DEARING
"Mal"
5 Forest Street Nurses' Training
Hobby: Singing, Dancing
Activities: Home Economics Club Reporter; La Tertulia; Glee Club; Chorus.
"A lady, first and always."

BARBARA ANNE DeCOSTA
"Barb"
170 Tremont Street Commercial
Hobby: Roller skating, Dancing
Activities: Office Assistant; Girls' Sport Club; Commercial Club; Basketball; La Tertulia; Dramatic Club; Physical Education; Chorus; Drivers' Training; Glee Club.
"She who treads the golden mean is wise."

NORMA WINIFRED DeCOSTA
"Norm"
14 No. Walker Street Commercial
Hobby: Music
Activities: Glee Club, Treasurer; Home Economics Club, Executive Committee; Homeroom Chairman; Cafeteria; Office Assistant; La Tertulia; Drivers' Training; Commercial Club; Chorus; Journal Staff, Typing Committee; Senior Prom, Guest, Invitation Committee.
"A daughter of the gods, divinely tall, and most divinely fair."

PETER DELDERFIELD
"Deldi"
118 School Street General
Hobby: Sports
Activities: Cadets, Major; Student Council; Traffic Squad; Beta Hi-Y, Secretary; Journal Staff, Art Committee, Business Staff; Boys' Public Speaking Club; Science Club; Junior Rotarian; Tennis Club; Dramatic Club; Senior Prom, Decorating Committee.
"Hold the fort! I'm coming."

DONALD DeMELLO
"Donny"
30 Purchase Street Commercial
Hobby: Dancing, Bowling
Activities: Band; Orchestra.
"A true sport in every sense of the word."

WILFRID DEMERS, JR.
"Willy"
Summer Street, Rehoboth
Mechanical
Hobby: Woodworking
Activities: Junior, Senior Proms, Decorating Committee.
"Without ambition, no deed was ever accomplished."

Mrs. Rowley,
Thanks a lot for all the help you gave me. I'll always remember this year as the happiest year of my life.
Evie

EVELYN E. DeMOURA
"Evie"
448 South Precinct Street
Nurses' Training
Hobby: Sewing, Ice skating
Activities: Home Economics Club, Secretary, Executive Committee; La Tertulia; Cafeteria; Drivers' Training.
"Laughing eyes and a merry smile and a merry, merry heart."

JANE W. DENTON
"Sunshine"
Broadway, Raynham Commercial
Hobby: Sports
Activities: Dramatic Club; Home Economics Club; Physical Education; Chorus; Journal Staff, Quotation Committee; Office Assistant; Commercial Club; Glee Club.
"Do but look on her hair; it is bright as love's star when it riseth."

JOHN ALBERT DeSILVIA
"Jack"
44 Harrison Street General
Hobby: Sports
Activities: Cadets, 1st Lieutenant; Physical Education; Hi-Y; Senior Prom, Publicity Committee.
"If you can't be good, be as good as you can."

EMERY H. DILL
"Emmie"
Oliver Street, Middleboro
Commercial
Hobby: Hunting, Fishing
Activities: Baseball.
"It is the quiet worker who succeeds."

ELIZABETH ANN DRISCOLL
"Liz"
6 Danforth Street Commercial
Hobby: Roller skating
Activities: La Tertulia; Drivers' Training; Commercial Club; Journal Staff, Typing Committee; Chorus; Proctor.
"It's nice to be natural if you're naturally nice."

JANE M. DRUMGOOLE
"Drummy"
74 Winthrop Street
Nurses' Training
Hobby: Sports
Activities: Girls' Sport Club; Home Economics Club; Tri-Hi-Y; Dramatic Club; Journal Staff, Quotation Committee; Physical Education; Basketball; Softball; Chorus; Senior Prom, Decorating Committee.
"Pleasant, gay, and full of fun, from early morn to set of sun."

NATALIE FRANCES DUARTE
"Natalia"
1 Cooper Street Home Economics
Hobby: Dancing
Activities: La Tertulia; Home Economics Club; Chorus; Glee Club.
"She's a little one but a sweet one."

CLAIRE LOUISE DUCHARME
"Duke"
72 Winthrop Street
Nurses' Training
Hobby: Reading
Activities: Cafeteria; Le Cercle Francais.
"The better you know her, the more you like her."

FRANK J. DUDA
"Zippy"
40 Jackson Street Mechanical
Hobby: Basketball, Baseball
Activities: Cadets; Physical Education.
"He wasn't bad—only mischievous."

ROLAND JOSEPH DUSSEAULT
"Rocky"
7 Kurt's Place Technical
Hobby: Basketball, Baseball
"What, no women?"

CYNTHIA A. EASTERBROOKS
"Cyn"
195 South Walker Street
Home Economics
Hobby: Reading
Activities: Chorus; Glee Club.
"To be cheerful; to be gay."

GILBERT LEE ELLIOTT
"Gil"
158 School Street General
Hobby: Sports
Activities: Cadets, 2nd Lieutenant; Science Club, Vice-President; Boys' Public Speaking Club; Junior Red Cross Council, Representative, Service Committee; Hi-Y, Chaplain.
"Worry, worry, why worry? H'm, I should worry."

JOAN CAROL ENOS
"Jo"
58 Harrison Avenue Commercial
Hobby: Dancing
Activities: Girls' Sport Club; Basketball; Commercial Club; Physical Education; Cafeteria.
"A rare combination of sport, frolic, and fun."

PETER ESTERS
"Pete"
Winthrop Street Teachers' College
Hobby: Weight lifting
Activities: Football; "T" Club; Traffic Squad; Science Club; Glee Club; Dramatic Club; Le Cercle Francais.
"Ah, a man of great strength!"

Mrs. Dawley
Thanks for all you taught me in my freshman year. Very helpful for taught me.

RICHARD W. FERNANDES
"Dickie"
22 Mason Street Mechanical
Hobby: Swimming
Activities: La Tertulia; Physical Education; Cadets.
"Seriousness is rewarding."

MARILYN LOUISE FOSTIN
"Marilyn"
11 Talbot Avenue Commercial
Hobby: Sports
Activities: Commercial Club, Vice-President; Glee Club; La Tertulia; Girls' League, Hostess; Cafeteria, Cashier; "Tauntonian" Staff, Typist; Office Assistant; Chorus.
"A light heart lives long."

MARGERY ANNE FIELDING
"Margie"
4 Maple Avenue Commercial
Hobby: Bowling
Activities: La Tertulia; Commercial Club; Chorus.
"Have a good time, Margie."

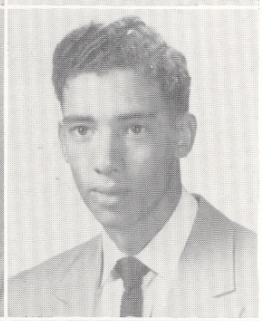

DONALD W. FRANCIS
"Don"
68 Baker Road, Raynham
Mechanical
Hobby: Sports
Activities: Football; Track; "T" Club.
"One cannot always be a hero, but one can always be a man."

JACK FISHER
18 Ingell Street Technical
Hobby: Sports, Coins
Activities: Cadets, Captain; Hi-Y; Science; Boys' Public Speaking Club.
"To know him well is to like him better."

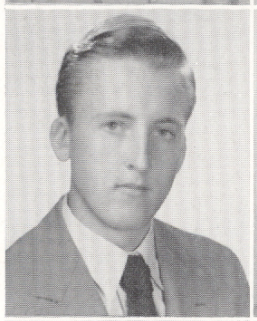

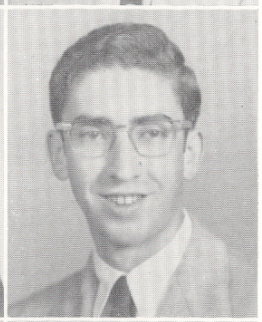

ROBERT FRAZER
"Bob"
59 Shores Street General
Hobby: Oil painting
Activities: La Tertulia; Physical Education.
"A responsible, thoughtful leader of men."

JAMES E. FITZPATRICK
"Fitz"
1422 Somerset Avenue Technical
Hobby: Model airplanes
"A touch of humor I do appreciate."

ANNE L. FRIEDBERG
"Flash"
26 Madison Street Academic
Hobby: Writing
Activities: Student Council, President; "Tauntonian" Staff; Co-Editor, Reporter; Journal Staff, Advertising Chairman; Junior Class, Treasurer; Girls' League, Hostess, Program Committee; Junior Red Cross Council, Representative; Junior Classical League, Aedile; Le Cercle Francais; Dramatic Club; Girls' Sport Club.
"For every why she has a wherefore."

CONSTANCE R. FLIBOTTE
"Connie"
Fairview Avenue, Rehoboth
Commercial
Hobby: Crocheting, Dancing
Activities: Le Cercle Francais, Vice-President, Executive Committee; Dramatic Club; Library Assistant; Homeroom Chairman; Senior Prom, Chairman Guest, Invitation Committee.
"Laughing eyes, sparkling smile, she makes life worth while."

MARION GADBOIS
819 Cohannet Street Commercial
Hobby: Dancing, Bowling, Swimming
Activities: Commercial Club; Library Assistant.
"A laugh is worth a hundred groans in any market."

Mrs. Rowley
Best of luck and happiness
Sincerely
in everything
Mary Ellen

MARY ELLEN GALLIGAN
"Maria"
8 County Street Home Economics
Hobby: Dancing
Activities: Chorus; Cafeteria.
"Perpetual motion."

Mrs. Rowley
Best of luck for all the happiness you deserve
Billie

BILLIE THEKLA GESS
8 Shore Drive Nurses' Training
Hobby: Dancing
Activities: Physical Education; Office Assistant; Cafeteria.
"I am happy."

DONALD EARL GOLDSTEIN
"Goldie"
11 Madison Street Technical
Hobby: Sports
Activities: Physical Education.
"It's fun to have fun; isn't it?"

GABRIEL F. GONSALVES
"Gabe"
50 R. Park Street Mechanical
Hobby: Hot rods
Activities: Football; Physical Education.
"Both frolic and wisdom."

EVAMAE GORNALL
"E'mae"
228 West Britannia Street Academic
Hobby: Music, Dancing
Activities: Journal Staff, Typing Committee; "Tauntonian" Staff, Typist; History Club; La Tertulia; Girls' Public Speaking Club; Junior Classical League; Orchestra; Junior Prom, Proctor; Girls' League, Hostess.
"As quiet as the quiet of skies."

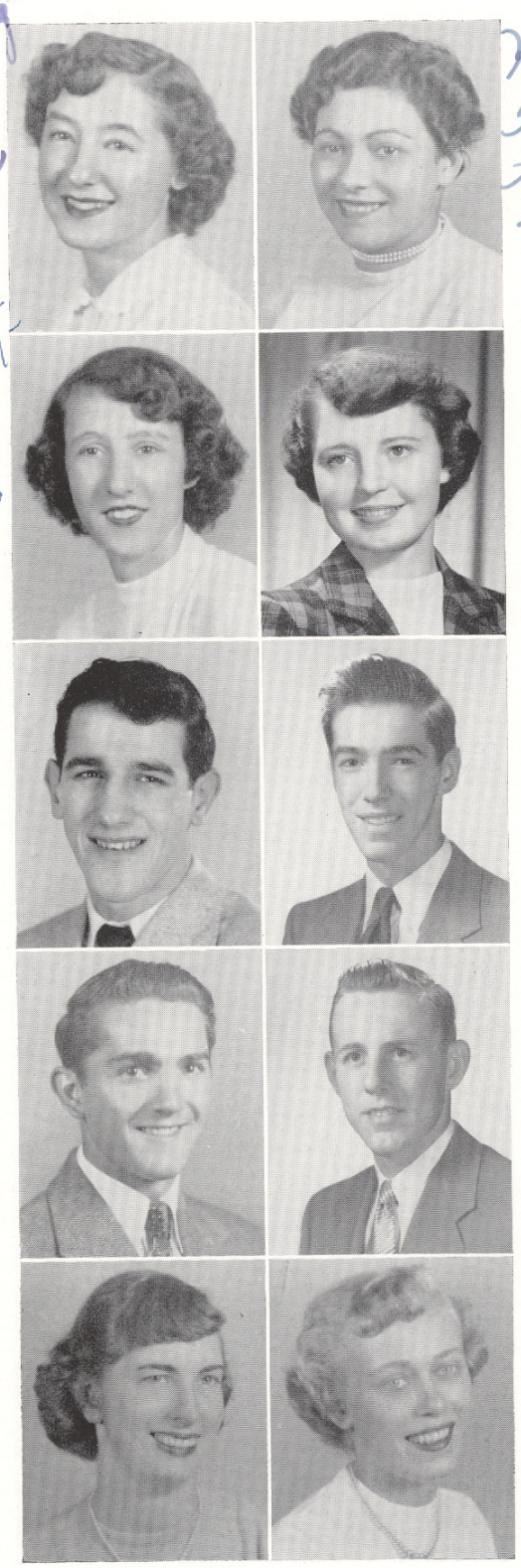

Mrs. Rowley
Thanks for all the help you've given me. Billy learned a lot.
Anna

ANNA ELIZABETH GOULART
"Tootsie"
34 Garfield Street Home Economics
Hobby: Dancing
Activities: Home Economics Club; La Tertulia; Dramatic Club; March of Dimes, Campaign, Honorary Chairman.
"We like what she is."

MAUREEN ANN GOVE
"Moe"
17 Clinton Street Commercial
Hobby: Sports
Activities: Cheerleader; Girls' Sport Club, Secretary; Basketball; Softball; Badminton; Dramatic Club; Tri-Hi-Y, Treasurer; Commercial Club; Office Assistant; Student Council; Cafeteria, Cashier; Physical Education; Assembly Program Committee; La Tertulia.
"Pep, ambition, subtle originality—these are the traits of Maureen's popularity."

EDWARD FRANCIS GRANT
"Ed"
97 Dighton Avenue Mechanical
Hobby: Sports
Activities: Baseball; Physical Education.
"He seems quiet, but!"

Mrs. Rowley
Best of luck and best wishes
Andy

ANDREW GRAVEL
"Andy"
518 Tremont Street Academic
Hobby: Swimming, Gymnastics
Activities: Senior Class, President; Junior Class, Vice-President; Student Council; Football, Co-Captain; Traffic Squad, Deputy; Senior Prom, General Chairman; Cafeteria.
"Athletics acclaimed him her favorite son."

DOROTHY VIRGINIA GRAY
"Dot"
Broad Street, Rehoboth Teachers' College
Hobby: Swimming, Sewing
Activities: Girls' League, Vice-President, Publicity Committee, Hostess; Le Cercle Francais, Treasurer; Journal Staff, Advertising Committee; Homeroom Chairman; Glee Club; Physical Education.
"Her voice was ever soft, gentle, and low—an excellent thing in woman."

LEA MARIE GRENIER
"Lee"
527 Bay Street Teachers' College
Hobby: Ice skating, Tennis
Activities: Dramatic Club; Chorus; Glee Club; Girls' Public Speaking Club; Journal Staff, Typing Committee; Junior Red Cross Council, Decorating, Productions Committees; Le Cercle Francais; Office Assistant; Science Club; Tennis Club.
"The hair that demands admiration."

HELEN LESLIE GUTHRIE
36 General Cobb Street Academic
Hobby: Sports
Activities: Dramatic Club, President, Secretary; Journal Staff, Associate Editor; "Tauntonian" Staff, Assistant Editor; Le Cercle Francais, Executive Committee; Girls' Public Speaking Club, Vice-President; Student Council; Junior Red Cross Council, Publicity Chairman; Girls' League; Girls' Sport Club.
"A personality well blended with shades of seriousness and humor."

JOSEPH HANDZIAK
"Joe"
7 Anawan Street Technical
Hobby: Sports
Activities: Traffic Squad; La Tertulia, Treasurer; National Honor Society.
"If it weren't for the twinkle in his eyes, you would say that he is bashful."

MARLENE LOUISE HASKELL
9 Clarence Avenue Nurses' Training
Hobby: Sports, Reading
Activities: Tri-Hi-Y, Chaplain; Journal Staff, Quotation Committee; Physical Education; Junior Classical League; Home Economics Club; Library Assistant; Junior, Senior Proms, Decorating Committee; Chorus.
"She is a maiden of artless grace Gentle in form and fair of face."

PRESTON C. HATHAWAY
"Pres"
28 Worcester Street Mechanical
Hobby: Automobiles, Motorcycles
Activities: Physical Education.
"Speed is his first love."

EMILY JANE HAYNES
"Lee"
King Street, Raynham Nurses' Training
Hobby: Sports
Activities: Tennis Club; Girls' Sport Club; Basketball; Tri-Hi-Y; Dramatic Club; Le Cercle Francais; Girls' League, Hostess, Scholarship Committee; "Tauntonian" Staff, Typist; Journal Staff, Business Staff, Photography Committee.
"A bright, cheery girl whom everyone knows;
She'll always be welcome wherever she goes."

WILLIAM J. HAZARD
"Smiley"
93 Hart Street Mechanical
Hobby: Sports
Activities: Senior Class, Treasurer; Physical Education; Le Cercle Francais; Dramatic Club, Treasurer, Vice-President; Hi-Y, Treasurer; Traffic Squad; Senior Prom, General, Decorating Committees.
"I am content."

JANICE E. HEINEMAN
"Jan"
330 Somerset Avenue Nurses' Training
Hobby: Sports, Dancing
Activities: Journal Staff, Quotation Committee; Tri-Hi-Y; Junior Classical League; History Club; Girls' Sport Club; Cafeteria; Library Assistant; Home Economics Club; Drivers' Training; Physical Education; Basketball; Chorus.
"Her friendliness is most becoming."

WILLIAM F. HENRY, JR.
"Hank"
26 Pine Street General
Hobby: Sponge diving
Activities: Football; Basketball; Baseball; "T" Club, Vice-President; Student Council; Traffic Squad; Senior Prom, Co-Chairman Decorating Committee.
"On the field of sports are sown the seeds of men."

LOUISE MARIE HOGAN
"Lu Lu"
271 Winthrop Street Nurses' Training
Hobby: Sports, Dancing
Activities: Girls' Sport Club; Home Economics Club, Executive Committee; Basketball; Softball; Physical Education; Drivers' Training; Chorus; Journal Staff, Quotation Committee; Tri-Hi-Y; Le Cercle Francais; Senior Prom, Guest Invitation Committee.
"Open, genial, friendly, kind; friends like these are hard to find."

"GOING ON LIBERTY"

PETER L. HOXIE
"Pete"
73 Summer Street General
Hobby: Sports
Activities: Basketball; Football; Track; "T" Club; Physical Education; Glee Club.
"Handsome is as handsome does."

WILLIAM G. HUBLEY
"Bill"
347 Tremont Street Academic
Hobby: Sports
Activities: Junior Class, President; Student Council, Vice-President; Homeroom Chairman; La Tertulia; Traffic Squad; Junior Prom, General Chairman; Senior Prom, Chairman Publicity Committee.
"He has the mind of a thinker, the soul of a dreamer, the heart of a friend."

VIRGINIA HELEN HULBERT
"Ginny"
Winthrop Street, Rehoboth
Teachers' College
Hobby: Reading, Music
Activities: Science Club; Glee Club; Girls' Sport Club; Basketball; Physical Education; Le Cercle Francais; Dramatic Club; Girls' League, Hostess.
"She's gentle, good, and true—
A friend to me, a friend to you."

ALBERTA E. HUTCHINS
"Al"
North Main Street, Raynham
Academic
Hobby: Music
Activities: Journal Staff, Associate Editor; Le Cercle Francais; Junior Classical League; Glee Club; Girls' Public Speaking Club; Drivers' Training; Chorus.
"Few can possess such qualities of cheerful ways and friendliness."

WILMA INGHAM
"Wilm"
Bay State Road, Rehoboth
Commercial
Hobby: Swimming, Skating
Activities: Glee Club; La Tertulia; Office Assistant.
"She who was ever fair, and never proud
Had tongue at will and yet was never loud."

ROBERTA LOUISE JACOBS
"Jake"
51 Shores Street Commercial
Hobby: Dancing
Activities: Girls' Sport Club; Home Economics Club; Basketball; Commercial Club; Cafeteria; Physical Education.
"Full of fun and mischief, too!
Doing things she shouldn't do."

RALPH JONES
"Spike"
36 Kilton Street Mechanical
Hobby: Woodworking
Activities: Physical Education.
"I like to live at ease."

JUDITH DALE JOUBERT
"Judy"
241 High Street Teachers' College
Hobby: Roller skating
Activities: Le Cercle Francais.
"She who knows how to be silent knows much."

Mrs. Dooley
I wish you the best
and hope some
day you will come
back to Lakeville.
Judy

JUDITH FRANCES KAMINSKI
"Judy"
131 Broadway Academic
Hobby: Drawing, Painting
Activities: National Honor Society, Secretary-Treasurer; Gazette Reporter; Junior Red Cross Council, Production Chairman; Journal Staff, Art Chairman; La Tertulia, Executive Committee; Science Club; Glee Club; Girls' League.
"She's always at a number of things;
She studies and works, and paints and sings."

MARILYN LOUISE KAY
36 Hodges Avenue Commercial
Hobby: Dancing
Activities: Commercial Club; Glee Club; Journal Staff, Typing Committee; Junior Prom, Decorating Committee; Junior Red Cross Council; Le Cercle Francais; Library Assistant; Drivers' Training; Senior Prom, Decorating Committee.
"A sweet, fair, lovable miss."

CHEMISTRY LAB

JOAN B. KELLEY
"Jake"
264 West Britannia Street
Academic
Hobby: Music
Activities: Girls' League Recording Secretary; Journal Staff; Quotation Committee Co-Chairman; Le Cercle Francais; Girls' Sport Club; Basketball; Badminton; Junior Classical League; Band; Chorus; Physical Education; Senior Prom, Orchestra Committee.
"Music is well said to be the speech of angels."

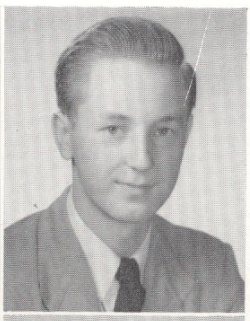

RICHARD A. KING
"Dick"
240 Washington Street Academic
Hobby: Music, Sports
Activities: Cadets, 1st Lieutenant; Dramatic Club; Beta-Hi-Y, President; Cafeteria; Traffic Squad; Band; Orchestra; Junior Classical League; La Tertulia; Glee Club; Senior Prom, Orchestra Committee; Boys' Public Speaking Club.
"He's full of fun, and a good chum,
A friend to all, not just to some."

ROGER M. LAGACE
"Frenchie"
2369 Bay Street Mechanical
Hobby: Fishing
Activities: Physical Education.
"In his seemingly quiet ways lies a love for fun."

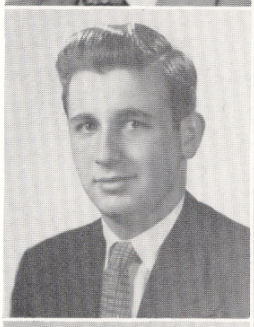

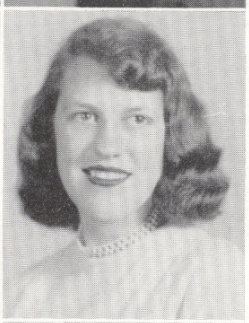

ANNETTE IDA LAMOUREUX
119 Tremont Street, Rehoboth
Nurses' Training
Hobby: Sports, Dancing
Activities: Le Cercle Francais; Home Economics Club; Dramatic Club; Physical Education; Journal Staff, Quotation Committee; Drivers' Training; Senior Prom, Guest, Invitation Committee.
"Never a trouble, never a frown,
only a smile for all."

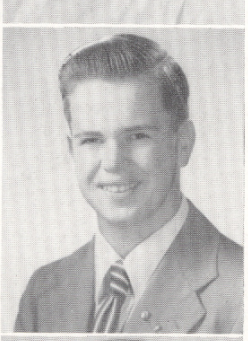

JOSEPH P. LANE
"Joe"
44 East Walnut Street Academic
Hobby: Music, Photography
Activities: Freshman, Sophomore Classes, President; Student Council (3); Student Government Day Representative; Hi-Y, Treasurer; Boys' Public Speaking Club, Treasurer, President; Tennis Club, President; Cadets; "Tauntonian" Staff, Assistant Editor; Band; Orchestra.
"Of bright remarks and witticisms
his store is everlasting."

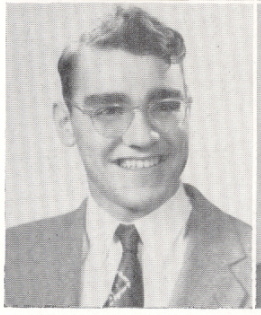

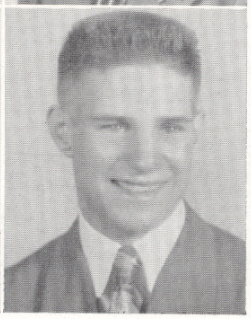

GEORGE G. LAPHAM, JR.
44 Orchard Street Technical
Hobby: Radio
"Naughty but nice."

JOAN KATHERINE LARKIN
"Blondie"
16 Garden Street
Home Economics
Hobby: Dancing
Activities: Home Economics Club, Vice-President, President; Student Council; La Tertulia; Tri-Hi-Y; Office Assistant; Drivers' Training; Physical Education.
"And her sunny locks
Hang on her temples like golden fleece."

JANET DOLORES LAVALLEE
"Jan"
Tremont Street, Rehoboth
Teachers' College
Hobby: Music, Sports
Activities: Le Cercle Francais; Junior Classical League; Dramatic Club; Library Assistant; Physical Education.
"A sweet disposition speaks for itself."

NEIL R. LAWLOR
"Tike"
106 North Walker Street
Mechanical
Hobby: Cars
Activities: Cadets.
"A little nonsense now and then is relished by the best of men."

FRANCIS J. LECLAIR
"Scooter"
12 Arthur Street Mechanical
Hobby: Sports
Activities: Le Cercle Francais; "T" Club; Football; Baseball.
"I refuse to worry."

JOSEPH T. LEMA

"Joe"

27 Kilmer Avenue Academic

Hobby: Photography

Activities: Traffic Squad; Junior Prom, Guest, Invitation Committee.

"Not too fast, not too slow, but he is always ready to go."

BERNICE LIMA

"Bunny"

30 High Street Home Economics

Hobby: Dancing, Singing

Activities: Home Economics Club; La Tertulia.

"A girl who quietly wends her way
And does her duty day by day."

ANN M. LUCEY

12 Kilmer Avenue Academic

Hobby: Sports

Activities: Tri-Hi-Y; Le Cercle Francais; Junior Classical League; Junior Prom, Supervisory Committee.

"She wins us with her smile, her manner, and her stylish way."

Mrs. Rowley
Best wishes to one of my favorite teachers
always
Lou

LOUISE MARIE MACHADO

"Lou"

50 Center Street, Raynham

Teachers' College

Hobby: Roller skating

Activities: Drivers' Training; Le Cercle Francais; Dramatic Club.

"Blithe as quick willow leaves."

GEORGE E. MANDIGO

"Pal"

300 Tremont Street General

Hobby: Sports

Activities: Baseball; Physical Education.

"Sigh no more, ladies, sigh no more!"

SHIRLEY ANN MARCOTTE

"Ginger"

174 Van Buren Street Commercial

Hobby: Recreation

Activities: Le Cercle Francais; Dramatic Club; Glee Club; Library Assistant; Commercial Club; Junior Prom, Decorating Committee; Office Assistant; Cafeteria; Senior Prom, Refreshment Committee.

"She is lively, pert, and gay."

Mrs. Rowley
I wonder if we could have had you together in your last year in commercial.
To a wonderful person who helped us through the difficult years.
Best of luck
Ginger

JOHN S. MARSDEN, JR.

"Jack"

99 Tremont Street Mechanical

Hobby: Sports, Ice boating

Activities: Cadets, 1st Lieutenant; Basketball.

"Never trouble trouble till trouble troubles you."

FREDRIC M. MASON

"Fred"

14 Exeter Street Academic

Hobby: Golf

Activities: Cadets, Captain Adjutant; "Tauntonian" Staff, Co-Editor; Journal Staff, Sports Writer; Boys' Public Speaking Club, Vice-President; Le Cercle Francais, Secretary; Student Council; Tennis Club; Assembly Program Committee; Junior Red Cross Council; Dramatic Club; Science Club; Senior Prom, Publicity Committee.

"Whate'er the scheme of things, I'm ready."

EMILE MASSEY, JR.

"Ace"

23 Kilton Street Mechanical

Hobby: Stamp collecting

Activities: Junior, Senior Proms, Decorating Committee; Homeroom Chairman (2); Drivers' Training; Physical Education.

"He is silent, and he is shy,
But there is mischief in his eyes."

PRISCILLA LOU MAULE

"Penny"

3 Elizabeth Street Academic

Hobby: Music, Swimming

Activities: Girls' League, President; Band Drum Majorette; National Honor Society; Girls' Sport Club, Executive Committee; Student Council; "March of Dimes" Campaign, General Chairman; Band; Tri-Hi-Y; Science Club.

"Loyalty and good sportsmanship are but two of her many fine qualities."

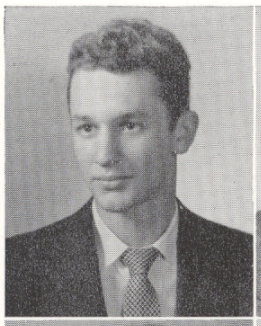

CLYDE D. MAYER
Anawan Street, Rehoboth
Academic
Hobby: Automobiles, Woodcraft
"A man's own manner and character is what becomes him most."

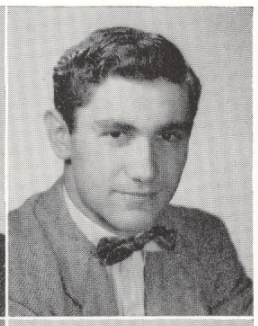

ROBERT ELTON McLEOD
"Mac"
242 Weir Street Mechanical
Hobby: Sports, Singing
Activities: Junior Red Cross Council, Representative; "T" Club; Track; Drivers' Training; Physical Education.
"He who stands high is seen from afar."

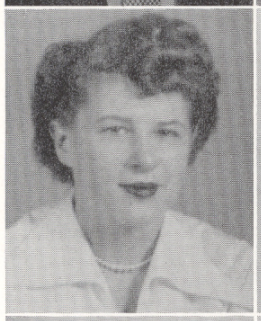

GEORGETTE MARY McGAHY
"Georgie"
85 Weir Street Commercial
Hobby: Reading, Sports
Activities: Le Cercle Francais; Dramatic Club; Junior Prom, Decorating Committee; Office Assistant; Commercial Club.
"She is natural;
She is nice."

ROSEMARY MENICE
"Dolly"
6 Lane's Avenue Nurses' Training
Hobby: Singing
Activities: Home Economics Club; Tennis Club; La Tertulia; Library Assistant; Chorus.
"She has two eyes so soft and brown—take care!
She gives a side glance and looks down—beware!"

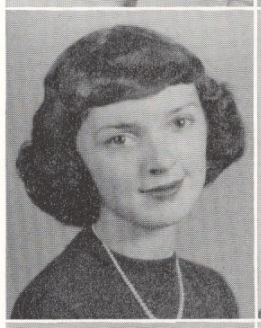

PHYLLIS FRANCES McGANN
"Phyl"
11 Jackson Street
Teachers' College
Hobby: Roller skating
Activities: Junior Classical League; Glee Club; History Club; Journal Staff, Art Committee; Library Assistant; Chorus.
"Good nature is one of the richest fruits of personality."

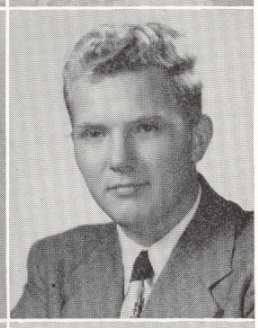

WALTER J. MILLER, JR.
"Walt"
Homestead Avenue Technical
Hobby: Music
Activities: Glee Club; Junior Red Cross Council, Representative.
"A moral, sensible, and well-bred man."

PATRICIA ANN McGUIRE
"Pat"
16 Russell Street Nurses' Training
Hobby: Dancing, Sports
Activities: Home Economics Club; Homeroom Chairman; Student Council; Chorus; Junior Prom, Decorating Committee; Senior Prom, Refreshment, Decorating Committees.
"I laugh and talk and dance and sing."

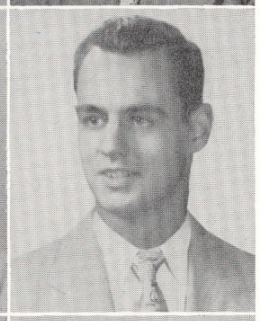

GEORGE A. MOITOZA
1 Briggs Court Technical
Hobby: Cars
Activities: Cadets, 2nd Lieutenant; Band; La Tertulia.
"A fine lieutenant, he, close-button'd to the chin."

ANN MARGARET McKENNA
"Mickey"
9 Whitehill Street Nurses' Training
Hobby: Records, Sports
Activities: Le Cercle Francais; Home Economics Club; Chorus; Journal Staff; Quotation Committee; Tri-Hi-Y; Junior and Senior Proms, Decorating Committee.
"In character, in manner, in style, in all things, the supreme excellence is simplicity."

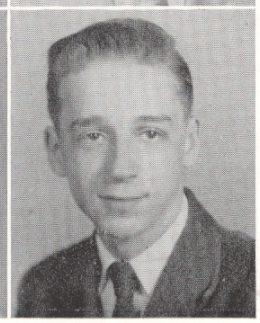

WILLIAM ROBERT MOONEY
"Bill"
11 Orchard Street Commercial
Hobby: Bowling, Skating
Activities: Physical Education.
"He who means no mischief does it all."

CAROLYN L. MOORE
"Carol"
74 Dewert Avenue Teachers' College
Hobby: Sports, Dancing
Activities: Student Council; La Tertulia; Journal Staff, Typing Chairman; Office Assistant; Tri-Hi-Y; Physical Education; Junior Prom, Decorating Committee; Senior Prom, Publicity Committee Typist.
"We welcome her presence, her brightness, her charm."

PAULA LOUISE MORAN
"Skipper"
3 Winthrop Place General
Hobby: Reading, Cooking
Activities: Tri-Hi-Y; Journal Staff, Quotation Committee; La Tertulia; Senior Prom, Decorating Committee; Chorus.
"Her ways are quiet, joyful ones."

DONALD A. MORIN
"Don"
1344 Bay Street Mechanical
Hobby: Sports.
Activities: Physical Education; Le Cercle Francais; Drivers' Training; Senior Prom, Chairman Guest, Invitation Committee.
"Few men are so clever as to know all the mischief that they do."

WILLIAM J. MORRIS
"Billy"
168 Bay Street Mechanical
Hobby: Swimming, Dancing
"Good humor is always a success."

DAVID FRANCIS MULLEN
"Dave"
197 Winthrop Street Academic
Hobby: Basketball
Activities: Cadets, 1st Lieutenant; History Club; La Tertulia; Junior Classical League; Drivers' Training; "Tauntonian" Staff, Sports Writer.
"It's doing your job the best you can and being just to your fellow man."

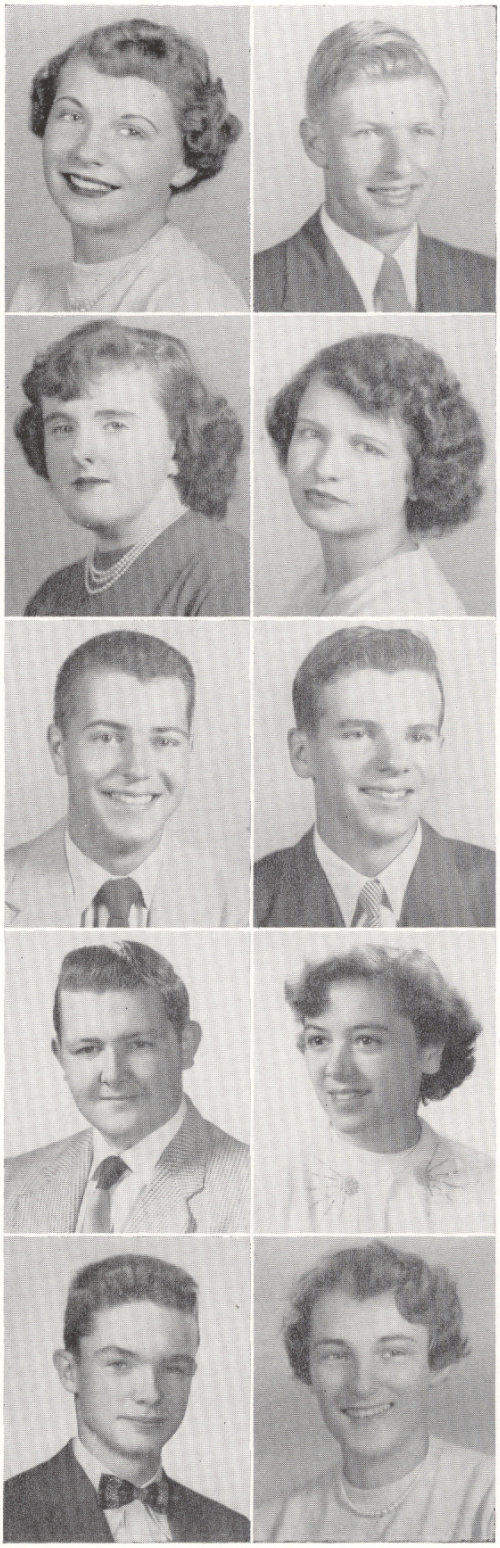

RALPH G. MUNROE, JR.
"Gladding"
Fairview Avenue, Rehoboth Technical
Hobby: Photography, Model building
Activities: Journal Staff, Photography Chairman; Band; Glee Club.
"An able man shows his spirit by gentle words and resolute actions."

MARY ELIZABETH MURPHY
"Betty"
199 Cohannet Street Commercial
Hobby: Camping, Mountain climbing
Activities: Journal Staff, Associate Editor; La Tertulia, Executive Committee; Glee Club; Commercial Club; Dramatic Club; Chorus; Junior Red Cross Council; Office Assistant; Library Assistant; Senior Prom, Decorating Committee.
"Exceptionally happy, exceptionally fine, a combination hard to outshine."

JOHN SHAW NEEDS
"Jackie"
510 Somerset Avenue Academic
Hobby: Sports, Music, Dancing
Activities: Traffic Squad, Chief; Cadets, Captain; Glee Club; Dramatic Club; La Tertulia, Executive Committee; History Club; Boys' Public Speaking Club; Band; Student Council; Physical Education;
"A nice sort of chap who is a lot of fun; he makes a hit with every one."

ANN T. NEVEU
1 Briggs Street Nurses' Training
Hobby: Bowling
Activities: Home Economics Club; Le Cercle Francais.
"Fun is so delightful."

BARBARA NOLET
20 Bryant Street Commercial
Hobby: Sports
Activities: Commercial Club; Basketball; "Tauntonian" Staff, Typist; Badminton; Softball.
"My name is Mischief."

DECORATING FOR THE SENIOR PROM

GEORGE WILFRED NOLETTE

415 Washington Street Mechanical

Hobby: Sports

Activities: Le Cercle Francais, Executive Committee; Football.

"Often seen, but never heard."

FRANCIS J. O'BOY

"Seed"

6 State Street General

Hobby: Fishing

Activities: Physical Education.

"A quiet man will find a way."

NANCY ANN O'DONNELL

"Rusty"

43 Clinton Street Nurses' Training

Hobby: Roller skating

Activities: Junior Classical League; Le Cercle Francais; Homeroom Chairman; Dramatic Club; Journal Staff, Quotation Committee; Home Economics Club; History Club.

"Stop my tongue. It is running away with me."

SANDRA H. OHLSON

"Sandy"

Kingman Street Academic

Hobby: Music, Sports

Activities: Girls' Sport Club, President; Student Council; Le Cercle Francais; Dramatic Club; History Club; Junior Classical League; Cheerleader; Junior Prom, Publicity Committee; Tri-Hi-Y; Journal Staff, Quotation Committee Co-Chairman, Business Staff; Library Assistant; Softball; Basketball; Badminton;

"Happy, clever, full of fun,
Known and liked by every one"

GEORGE FRANK OLDFIELD

"Barney"

5 Chester Court Mechanical

Hobby: Sports

Activities: Cadets; Physical Education.

"Do not be deceived by a quiet look."

CHARLEEN J. OLSON

Broadway, Raynham Commercial

Hobby: Bowling

Activities: Commercial Club; Library Assistant; Chorus.

"A quiet little maiden with a quiet little way."

JANET BARBARA OLSON

Chestnut Street, Rehoboth Commercial

Hobby: Skating, Swimming

Activities: Glee Club; La Tertulia; Library Assistant.

"A personage who is naturally nice."

PAUL J. O'NEILL

"Red"

3 General Cobb Street Academic

Hobby: Art, Dancing

Activities: Boys' Public Speaking Club, Secretary; Journal Staff, Art Committee; Senior, Junior Proms, Decorating Committee; Dramatic Club; Junior Red Cross Council; La Tertulia; Junior Classical League; History Club; Tennis Club; Drivers' Training.

"We all enjoy good fun now and then."

RICHARD A. PARKER

"Dick"

409 Winthrop Street Mechanical

Hobby: Sports

Activities: Football; Physical Education; "T" Club; Sophomore Class Secretary.

"I hurry not; neither do I worry."

ROBERT PATNEAUDE

"Bob"

12 Pleadwell Street Mechanical

Hobby: Sports

Activities: Homeroom Chairman; Le Cercle Francais; Basketball; Cafeteria; Drivers' Training.

"A good chum to all."

ADELINO PEREIRA

"Babe"

91 Oak Street Mechanical

Hobby: Sports

Activities: Football; Basketball; Glee Club; Physical Education.

"Oh, a good time is all that is necessary."

ELAINE PERRY

"Lainy"

81 Liberty Street Commercial

Hobby: Piano

Activities: Commercial Club; Dramatic Club; La Tertulia; Drivers' Training; Junior Prom, Decorating Committee.

"She gave her tongue no moment's rest."

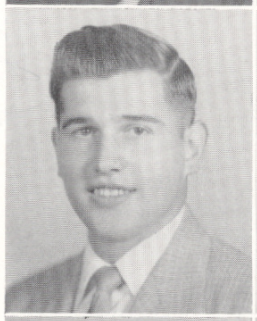

GEORGE PEREIRA

"Georgie"

51 Hart Street Commercial

Hobby: Sports

"Every man has his value."

ELEANOR MARIE PERRY

"Chata"

148 Weir Street Commercial

Hobby: Ice skating, Dancing

Activities: Chorus; Glee Club; Dramatic Club; Journal Staff, Business Committee, Quotation Committee.

"To a young heart everything is fun."

Mrs. Rowley
To a great teacher
with lots of love
Cheryl

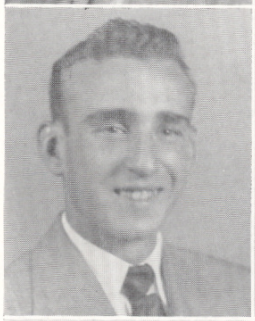

GEORGE PEREIRA

32 Purchase Street Mechanical

Hobby: Hunting

Activities: Cadets; Physical Education.

"You can't judge a book by its cover."

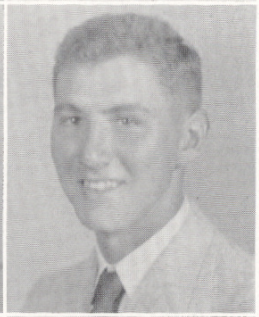

J. RONALD PIKE

"Ronnie"

15 Pleadwell Street Technical

Hobby: Sports

Activities: Traffic Squad; "T" Club; Baseball; Basketball.

"I say little, but who knows what I think?"

RAUL PEREIRA, JR.

"Ragman"

91 Oak Street General

Hobby: Basketball

Activities: Football; Baseball; "T" Club; Physical Education.

"Why hurry? Tomorrow is coming."

KENNETH PIMENTAL

"Kenny"

188 School Street Mechanical

Hobby: Sports

Activities: Cadets; Physical Education.

"He was a right good fellow."

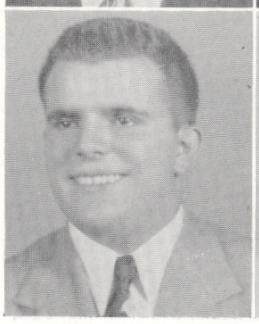

ANTONE FRANK PERRY

"Sam"

13 Fourth Avenue General

Hobby: Sports

Activities: Basketball; Baseball; Football; Cadets, 2nd Lieutenant; Hi-Y; "T" Club; Physical Education; Cafeteria; Senior Prom, Guest Invitation Committee.

"A bit of nonsense is always "welcomed."

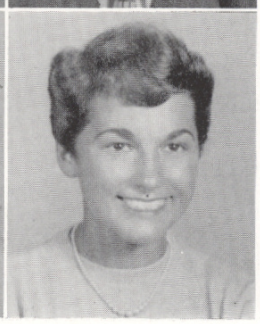

AUDREY MAY POMBER

"Aud"

48 Pine Street Academic

Hobby: Sports, Dancing

Activities: Student Council; Freshman Class, Treasurer; Sophomore Class, Secretary; Junior Class, Treasurer; Tri-Hi-Y, President; Junior Red Cross Council, President; Girls' Sport Club, Executive Committee; Homeroom Chairman; La Tertulia; Majorette; Junior Prom, Supervisory Committee.

"She is active, stirring, all afire; cannot rest, cannot tire."

JAMES POWERS
"Jim"
Broadway, Raynham General
Hobby: Cars, Western music
"Always with an eye for fun."

JOANNE PRENTICE
"Johanna"
138 Annawan Street, Rehoboth
Commercial
Hobby: Stamps
Activities: Glee Club; Office Assistant; Library Assistant.
"Of simple tastes with mind at peace content."

MARILYN EVELYN PROCKNIK
"Lyn"
1459 Somerset Avenue
Commercial
Hobby: Music, Sketching
Activities: Student Council; Girls' League, Hostess, Health Committee; History Club, Vice-President; Glee Club, President; Chorus; Commercial Club; Girls' Public Speaking Club; Drivers' Training.
"A merry companion on the journey of life is music."

ROGER RONALD PROULX
"Sput"
15 Waverly Street Mechanical
Hobby: Sports
Activities: Cafeteria.
"I try my best and leave the rest."

DAVID LEITH QUIGLEY
"Dave"
38½ Harrison Avenue Commercial
Hobby: Sports
Activities: Cadets, 1st Lieutenant; Physical Education.
"We like his personality."

AUDREY ETHEL RAYMOND
87 Dewert Avenue Commercial
Hobby: Dancing, Swimming
Activities: Office Assistant; Dramatic Club; Girls' Public Speaking Club.
"She dutifully does what she must."

"Mrs. Rowley"
Best of luck in future life as an wonderful teacher
Carol

CAROL ANN RIPLEY
360 East Britannia Street
Nurses' Training
Hobby: Dancing, Sports, Reading
Activities: Home Economics Club.
"To be a friend, fine and full of fun, comes easily to me."

VIRGINIA MAY RIPLEY
"Gini"
22 Shores Street Academic
Hobby: Sports, Dancing
Activities: Sophomore Class, Treasurer; Girls' Sport Club; Vice-President; Student Council; Junior Red Cross Council; La Tertulia; Junior, Senior Proms, Decorating Committee; Majorette (4); Journal Staff, Business Committee, Quotation Committee; Tri-Hi-Y, Vice-President; Basketball; Softball; Homeroom Chairman (2).
"Love all; trust a few; do wrong to none."

Mrs. Rowley
Best of luck always
Ralph

RALPH EDWIN ROBBINS
156 Belvoir Avenue Academic
Hobby: Theatre, Records, Autographs
Activities: Junior Classical League; Le Cercle Francais.
"May honor and virtue ever guide the footsteps of ambition."

Mrs. Rowley
Best wishes to a wonderful teacher.
I hope you have many years of happy teaching
Love
Always
Barbara

BARBARA ANN ROCHA
"Barbie"
25 Wilbur Street Commercial
Hobby: Singing
Activities: Dramatic Club; La Tertulia; Drivers' Training; Chorus; Commercial Club.
"I can cope with whatever comes."

Mrs. Rowley
She has gone far in life since graduation
and has been married

AUDREY MAE ROGERS
"Aud"
15 Range Avenue Nurses' Training
Hobby: Sewing
Activities: Home Economics Club; Chorus; Physical Education; Drivers' Training.
"Not too serious, yet not too gay."

MARGARET ANNE ROSE
"Margie"
80 Judson Street Nurses' Training
Hobby: Skating, Reading
"She has friends—ah yes, a pile—and for all she has a smile."

ELAINE ROGERS
99 Oak Street Commercial
Activities: Chorus; Tennis Club; Library Assistant; Cafeteria; Commercial Club.
"Cheerful and friendly."

CAROLYN JANE RUBY
"Rube"
134 Briggs Street Academic
Hobby: Sports, Art
Activities: La Tertulia, Vice-President; Journal Staff, Art Committee; Junior, Senior Proms, Decorating Committee; Tri-Hi-Y, Secretary; Chorus.
"A girl of charm; in short, a prize."

AUDREY ANN ROSE
"Aud"
King Philip Street, Raynham
Commercial
Hobby: Hillbilly music, Roller skating
Activities: Chorus; Dramatic Club; La Tertulia; Commercial Club.
"To be merry best becomes you."

PATRICIA P. RUSIECKI
"Pat"
595 Whittenton Street Commercial
Hobby: Dancing
Activities: Chorus; Dramatic Club; Commercial Club; Cafeteria, Cashier; Office Assistant; Library Assistant.
"A personality of both seriousness and humor."

ELLEN E. ROSE
"Ellie"
47 Anderson Street
Teachers' College
Hobby: Dancing, Sports, Painting
Activities: Junior Red Cross Council, Art Committee Chairman; Glee Club.
"She is ever happy, friendly, and gay."

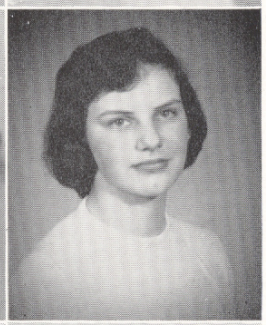

A. JOAN RYAN
"Joanie"
29 Waverly Street Commercial
Hobby: Sports, Music
Activities: Cheerleader; Tri-Hi-Y; Girls' Sport Club; Basketball; Dramatic Club; Commercial Club; La Tertulia; Tennis Club; History Club; Library Assistant; Chorus; Physical Education.
"A cheerful nature clothed in dependability and friendliness."

Mrs. Rowley
Best wishes for happiness
in your future
a Married Teacher
Harriet

HARRIET MAY ROSE
197 School Street Academic
Hobby: Cooking, Sewing
Activities: Glee Club, Secretary; Le Cercle Francais; Junior Classical League; Chorus.
"A musical lass, with poise and grace."

JEAN SCULLY
"Honey"
23 Oak Street Home Economics
Hobby: Swimming
Activities: Home Economics Club; Library Assistant; Glee Club.
"The more the merrier, but not with homework."

SHIRLEY JANE SEEKELL
"Shirl"
35 Marvel Street Commercial
Hobby: Dancing
Activities: Commercial Club; Dramatic Club; Journal Staff, Quotation Committee; Chorus.
"Laughter is good medicine for the soul."

ANTHONY SILVA
"Tony"
55 Park Street Mechanical
Hobby: Western music
Activities: Cadets; Drivers' Training; Physical Education.
"Be silent and safe—silence never betrays you."

JANET HELEN SILVA
"Jan"
14 South Street Commercial
Hobby: Dancing
Activities: Girls' League; National Honor Society; Commercial Club; Dramatic Club; Glee Club; Freshman Class, Vice-President; Sophomore Class, Vice-President.
"A charming way, a sweet smile, Dressed so neat and quite in style."

JULIA ANN SILVA
"Julie"
53 Kilton Street Home Economics
Hobby: Music, Drawing
Activities: Home Economics Club.
"Once a friend, always a friend."

Mrs. Rowley
Just love being a teacher
Sincerely Ramona

RAMONA M. SILVEIRA
"Mona"
205 Broadway Teachers' College
Hobby: Roller skating, Tennis
Activities: Journal Staff, Assistant Business Manager, Advertising Committee; "Tauntonian" Staff, Reporter, Business Staff, Typist; Senior, Junior Proms, Decorating Committee; Tennis Club; La Tertulia; Dramatic Club; Office Assistant; Library Assistant; Drivers' Training; Chorus.
"She is very good to look at, and even nicer to know."

GERALDINE SILVIA
"Gerry"
65 Floral Street Commercial
Hobby: Roller skating
Activities: Girls' League; Journal Staff, Advertising Committee; La Tertulia; Tennis Club; Dramatic Club; Commercial Club; Cafeteria; Library Assistant; Junior, Senior Proms, Decorating Committee; Chorus.
*"She is clever; she is gay
She is liked more every day."*

JOANNE F. SILVIA
"Jo"
237 School Street
Teachers' College
Hobby: Square dancing
Activities: Girls' League, Publicity Committee; Junior Red Cross Council, Ways and Means Chairman; History Club, Executive Committee; La Tertulia; Girls' Sport Club; Junior Prom, Decorating Committee; Senior Prom, Co-chairman Decorating Committee.
"A constant friend is a thing rare and hard to find."

ROBERTA ANN SILVIA
"Berta"
12 Ashland Street Academic
Hobby: Sewing
Activities: Girls' League, Publicity Chairman; Junior Prom, Decorating Committee Chairman; Assembly Program Committee; Journal Staff, Business Staff, Advertising Committee; Dramatic Club, Executive Committee; Homeroom Chairman; Senior Prom, Decorating Committee; Tri-Hi-Y, Program Chairman.
"She is a merry girl, a friendly one."

GILBERT SIMMONS
"Spider"
3 Myrtle Street Academic
Hobby: Golf
Activities: Cadets; Junior Classical League; History Club; Golf Club; Junior Prom, Supervisory Committee; La Tertulia.
"Mischief, thou art my companion."

GEORGE FREDRICK SLANEY
"Spider"
42 Oak Street Technical
Activities: Science Club, Secretary; Junior Red Cross Council, Secretary; Boys' Public Speaking Club; Cadets, 2nd Lieutenant; Junior Prom, Guest, Invitation Committee; La Tertulia; Senior Prom, Proctor; Golf Club; Senior Prom, Decorating Committee.
"Does he look quiet?"

"CALM AFTER THE STORM"

CHESTER A. SLIWINSKI, JR.
"Chet"
Agricultural Avenue, Rehoboth
Technical
Hobby: Fishing, Woodworking
Activities: Le Cercle Francais; Science Club.
"Silence is his attribute."

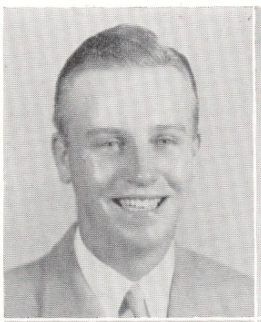

HARRY CHARLES SLOCOMB
"Buddy"
1336 Middleboro Avenue
Mechanical
Hobby: Model airplane building
Activities: Drivers' Training; Physical Education.
"A well-liked fellow—willing and obliging."

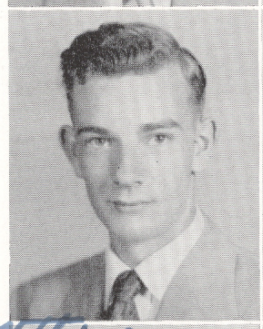

Mrs. Crowley—
Thanks for everything
Ann

ANN R. SMITH
260 Scadding Street
Nurses' Training
Hobby: Swimming
"I enjoy life."

ALTON H. SOULE
"Al"
449 Tremont Street, Rehoboth
Technical
Hobby: Bowling
Activities: Physical Education; Homeroom Chairman.
"Mischief is his one delight."

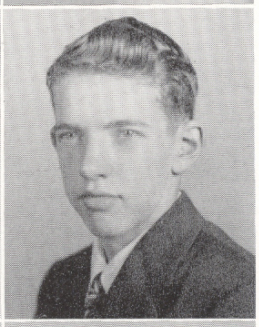

VIRGINIA MASON SPRAGUE
"Ginny"
19 Walnut Street
Commercial
Hobby: Drawing, Skating
"Quiet ways are best."

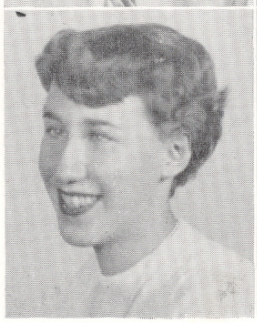

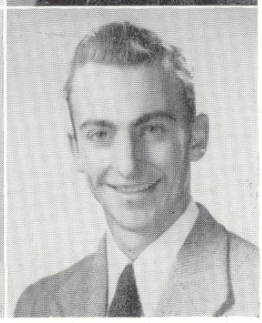

FRANCES JANE SULLIVAN
"Liz"
5 Kurt's Place
Academic
Hobby: Music, Reading
Activities: La Tertulia, Executive Committee Chairman; Journal Staff, Business Committee; Junior Prom, Invitation Committee; Senior Prom, Junior Proctor; Homeroom Chairman; Junior Classical League; Glee Club; Library Assistant.
"A sunny disposition is the very soul of success."

"my Cousin Liz celebrates this birthday with you and gave me a spare V. tickets!—
Joan

JOAN SYPEK
7 Lakeview Place
Nurses' Training
Hobby: Swimming
Activities: Home Economics Club; Physical Education; Drivers' Training; Chorus.
"Cute, sweet, and so petite."

HELEN ELIZABETH TAGGART
25 Dewert Avenue
Commercial
Hobby: Hillbilly music, Dancing
Activities: Chorus; La Tertulia; Junior Prom, Refreshment Committee; Library Assistant; Commercial Club.
"A quiet, dutiful lass."

DAVID WARREN TARBELL
"Spider"
17 Forest Street
Technical
Hobby: Chess, Photography
Activities: Science Club, President; Boys' Public Speaking Club; Student Council; Boys' State Representative; Recipient of D.A.R. History Medal; Junior Rotarian; Track.
"A man of independent mind."

RICHARD C. TAYLOR
"Dick"
1 Friend Street
Mechanical
Hobby: Sports, Mechanics
Activities: Drivers' Training; Physical Education.
"I came to learn, and now I graduate."

RAYMOND THOMPSON
"Ray"
132 Oak Street General
Hobby: Sports
Activities: Football; Le Cercle Francais; Physical Education.
"I avoid dull moments."

WILLIAM JOSEPH TIERNEY
"Bill"
North Main Street, Raynham
Mechanical
Activities: Traffic Squad; Physical Education.
"Whatever happens 'tis for the best."

FORD G. TINGLEY
"Ting"
Reynolds Avenue, Rehoboth
Mechanical
Hobby: Hunting
Activities: Track; Physical Education.
"For me, it is easy to be a friend to all."

RONALD A. TOSTI
"Ronnie"
19 Porter Street Academic
Hobby: Music
Activities: "Tauntonian" Staff, Business Manager; Cadets, 2nd Lieutenant; Journal Staff, Business Manager; Orchestra, Pianist; Junior Classical League, Aedile; La Tertulia, Executive Committee; Homeroom Chairman; Le Cercle Francais; History Club; Junior Prom, Music, Publicity Committee; Senior Prom, Supervisory Committee; Chorus, Accompanist.
"All musical people seem to be happy."

NANCYLEE T. TRAVERS
"Nan"
306 Middleboro Avenue
Commercial
Hobby: Hillbilly music
Activities: Chorus; Commercial Club; Junior Prom, Decorating Committee.
"A quiet girl is one to be remembered."

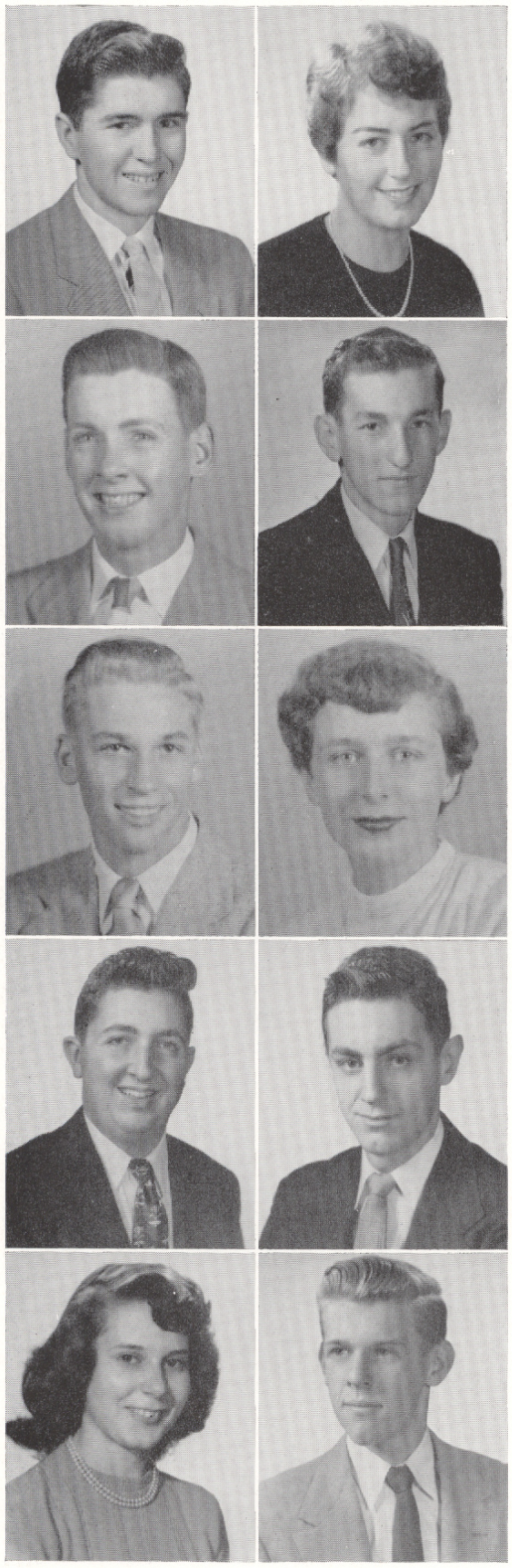

BEVERLY A. VAN NOSTRAND
"Bev"
497 West Britannia Street
Commercial
Hobby: Music
Activities: Commercial Club; Junior Prom, Publicity Committee; Chorus.
"I chatter, chatter, and go on forever."

ALEXANDER JOSEPH VERADT
"Zekey"
83 Highland Avenue Mechanical
Hobby: Hot rods
Activities: Cafeteria; Physical Education.
"When I have an hour to spare, I usually spend it with someone who hasn't."

EILEEN VIEIRA
19 Herbert Street Commercial
Hobby: Dancing, Bowling
Activities: Commercial Club, Secretary-Treasurer; Chorus; Glee Club; Girls' League, Hostess; Library Assistant; Le Cercle Francais; Cafeteria, Cashier; Senior Prom, Refreshment Committee.
"Sweet, fair, and loved."

ROBERT ANTHONY VIERA
"Bob"
33 Kilton Street Academic
Hobby: Jazz
Activities: "Tauntonian" Staff, Co-Editor; Journal Staff, Sports Writer; La Tertulia, President; Junior Classical League, Censor; Student Council; History Club; Junior Rotarian; Traffic Squad.
"A good sport, he."

ROBERT EDMOND VOGT
"Bob"
21 Madison Street Technical
Hobby: Dancing
"I find mischief waiting."

ALICE LOUISE WHITE
"Whitey"
596 Tremont Street Commercial
Hobby: Sports
Activities: Girls' Sport Club; Basketball; Badminton; La Tertulia; Commercial Club; Chorus; Physical Education; Drivers' Training.
"I worry about nothing."

CAROLE EVERETT WHITE
120 Prospect Hill Street
Commercial
Hobby: Post cards, Bowling
Activities: Commercial Club; Glee Club; Chorus; Homeroom Chairman; Library Assistant; Drivers' Training; La Tertulia.
"She treads life's pathway with a carefree mind."

EILEEN AGNES WHITE
"Whitty"
25 Presbrey Court
Nurses' Training
Hobby: Music, Sports
Activities: Chorus; Physical Education; Drivers' Training; Glee Club.
"Gleams of mischief shoot from her eyes."

FRANCIS EVERETT WHITE
"Whitey"
16 Battle Row Commercial
Hobby: Skating
Activities: La Tertulia.
"He may appear angelic, but!"

LOIS AUDREY WHITE
150 South Street, Raynham
Commercial
Hobby: Records, Dancing
Activities: Girls' League; Commercial Club; Journal Staff, Business Staff, Quotation Committee; Glee Club; "Tauntonian" Staff, Reporter, Typist, Business Staff; Assembly Program Committee; La Tertulia; Office Assistant.
"She's lovable, she's witty;
She's capable, she's pretty."

RALPH C. WILDE
27 Sumner Street General
Hobby: Hunting, Fishing
Activities: Beta-Hi-Y; Cafeteria; Senior Prom, Refreshment Committee.
"I do betray myself with blushing."

EDWARD B. WILLIAMS
"Eddie"
16 Walnut Street General
Hobby: Sports
Activities: Intramural Basketball; Physical Education.
"Never a dull moment."

JAMES B. WILLIAMS
"Jim"
380 West Britannia Street
Technical
Hobby: Tropical fish
Activities: Cadets; La Tertulia; Glee Club; Physical Education.
"Liked by all who know him."

RICHARD WINCHOBA
"Winch"
5 Caswell Street Mechanical
Hobby: Swimming
"He above the rest in shape and gesture,
Proudly eminent, stood like a tower."

MARILYN E. WOODWARD
"Malley"
124 Crane Avenue Commercial
Hobby: Sports
Activities: Commercial Club; Girls' Sport Club; Physical Education; Basketball; Badminton.
"She's always in good spirits and never very blue.
And always she will have the time
To laugh and joke with you."

"MAN OVERBOARD"

JAMES EVERETT WYATT
"Jimmie"
23 Monroe Street Mechanical
Hobby: Chess
Activities: Physical Education.
"He takes life as it comes."

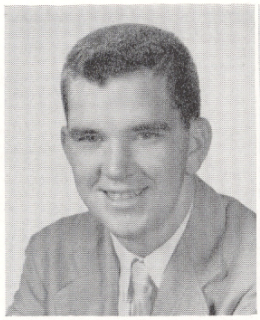

SHIRLEY KAY YOUNG
"Shirl"
148 Broadway Commercial
Hobby: Fun
Activities: Band, Junior Red Cross Council, Ways and Means Committee; Junior Prom, Invitation, Guest Committee Chairman; Chorus; Journal Staff, Advertising Committee, Business Staff; Commercial Club; Le Cercle Francais; Dramatic Club; Glee Club; Drivers' Training.
"What is life without a bit of fun?"

CAESAR A. CORREIA
"Footer"
51 Bennett Street Mechanical
Hobby: Hunting
Activities: Physical Education.
"I came, I learned, and now I am leaving."

JOSEPH FRANCIS CORREIA
"Joe"
67 Winter Street General
Hobby: Sports
Activities: Traffic Squad; Physical Education; Cadets.
"Sober, but not serious; quiet, but not idle."

CHARLES W. ERWIN
"Chas"
362 Middleboro Avenue Mechanical
"A silent man is he."

RICHARD R. FORD
"Skipper"
31½ Worcester Street General
Hobby: Antique autos
Activities: La Tertulia; Cadets.
"I'm here—'nuff said."

MURIEL GARRITY
"Mimmie"
North Main Street, Raynham Home Economics
Hobby: Music, Dancing
Activities: Chorus.
"A shy face is better than a forward heart."

GWENDOLYN LEWIS
"Gwen"
49 Summer Street Commercial
Hobby: Piano
"New to our midst, and welcome, too."

JOHN F. McGUIRE
"Red"
7 Myrtle Street Mechanical
Hobby: Sports
Activities: Football; Basketball; Baseball; Band; "T" Club; Track.
"All great men have defects; I have a few myself."

LEO C. PERRY
68 East Water Street General
Hobby: Sports
Activities: Baseball; Physical Education; Glee Club.
"I leave without a backward glance."

ELWIN T. REED, JR.
"Sonny"
60 Norton Avenue Mechanical
Hobby: Woodworking
Activities: Physical Education.
"A package of mischief."

KATHERINE MARY SULLIVAN
"Kay"
21 Briggs Street Commercial
Hobby: Bowling
Activities: Commercial Club.
"For life is meant for fun."

I shall always is proud to be the friend of kindness and gives me the very best of happiness to have been always to Mrs. Rowley.
Love Mimie

ROBERT JOSEPH WYATT
"Rob"
23 Monroe Street General
Hobby: Bowling
Activities: Physical Education.
"Bright was his face with smiles."

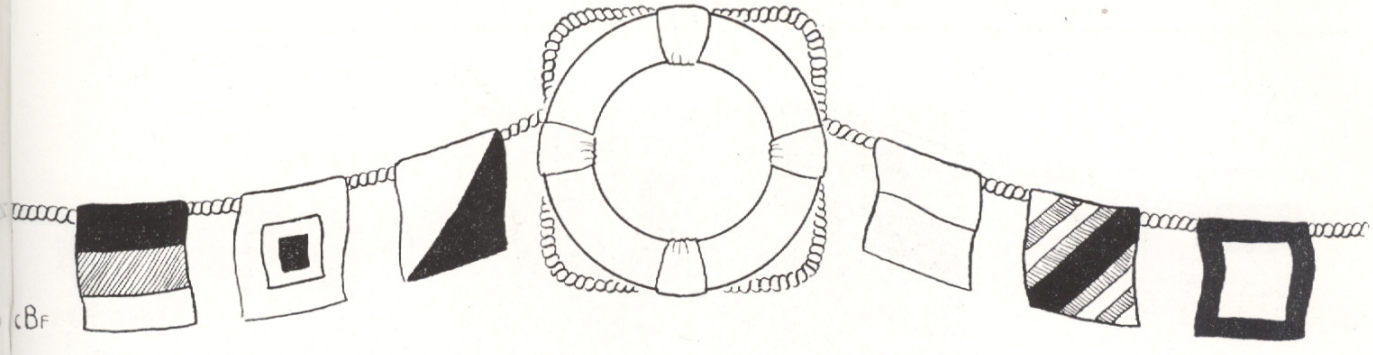

HONORS

MAGNA CUM LAUDE

Jacquelyn Archer
Lorraine Bernard
Joseph Handziak
Judith Kaminski
Priscilla Maule
Janet Silva

CUM LAUDE

Betsy Atwood
Eileen Avilla
Irene Baran
Florence Correia
Linda Craven
A. Doreen Davison
Eunice Deane
Wilfred Demers (3 years)
Anne Friedberg
Evamae Gornall
Maureen Gove
Dorothy Gray (3 years)
Emily Haynes (2 years)
Virginia Hulbert (3 years)
Wilma Ingham (3 years)
Joseph Lane
Janet Lavallee
Fred Mason
Carolyn Moore (3 years)
Ralph Munroe (3 years)
Mary Murphy
John Needs
Janet Olson (3 years)
Harriet Rose
Ramona Silveira
Geraldine Silvia
Joanne Silvia
Chester Sliwinski (3 years)
Frances Sullivan
David Tarbell
Richard Taylor
Eileen Vieira
Robert Viera
Lois White
Richard Winchoba
Shirley Young

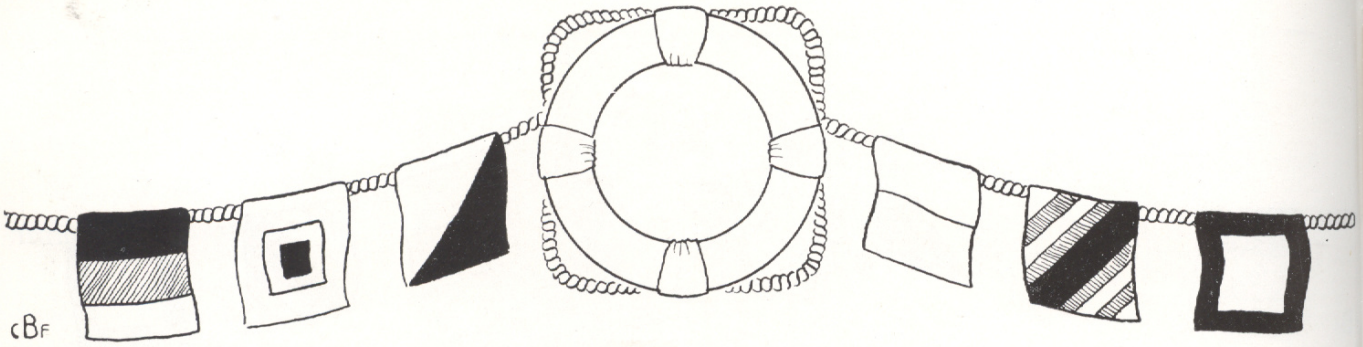

CELEBRITIES ABOARD

	Girl	*Boy*
Most Popular	Maureen Gove	Andrew Gravel
Best All Round	Helen Guthrie	Joseph Lane
Most Intelligent	Jacquelyn Archer	David Tarbell
Most Likely to Succeed	Anne Friedberg	Robert Viera
Most Conscientious	Mary Murphy	Chester Sliwinski
Most Co-operative	Betsy Atwood	Roland Dusseault
Most Attractive	Carolyn Ruby	Gilbert Alegi
Most Talented	Harriet Rose	Donald DeMello
Best Personality	Janice Heineman	Francis White
Best Athlete	Barbara Nolet	William Henry
Peppiest	Irene Carroll	James Boehner
Cutest	Virginia Ripley	William Hubley
Most Artistic	Judith Kaminski	Clark Brennan
Most Musical	Priscilla Maule	Ronald Tosti
Best Dancer	Martha Butler	William Hazard
Best Dressed	Nancy Bettencourt	Robert Patenaude
Most Charming	Doreen Davison	Richard Anderson
Most Fascinating	Audrey Pomber	Richard Andrews
Best Company	Shirley Young	Antone Perry
Class Wit	Elaine Perry	Gilbert Simmons
Our Romeo		Peter Hoxie
Our Juliet	Emily Haynes	

Favorite Song	"Secret Love"
Favorite Movie	"From Here to Eternity"
Favorite Subject	Problems of Democracy
Favorite Assembly	"The Trysting Place"
Favorite Sports Event	Taunton-Coyle Game
Most Important Event	Graduation
Favorite Event	Senior Prom
Most Needed Addition to School	Juke Box in Cafeteria

Petty Officers

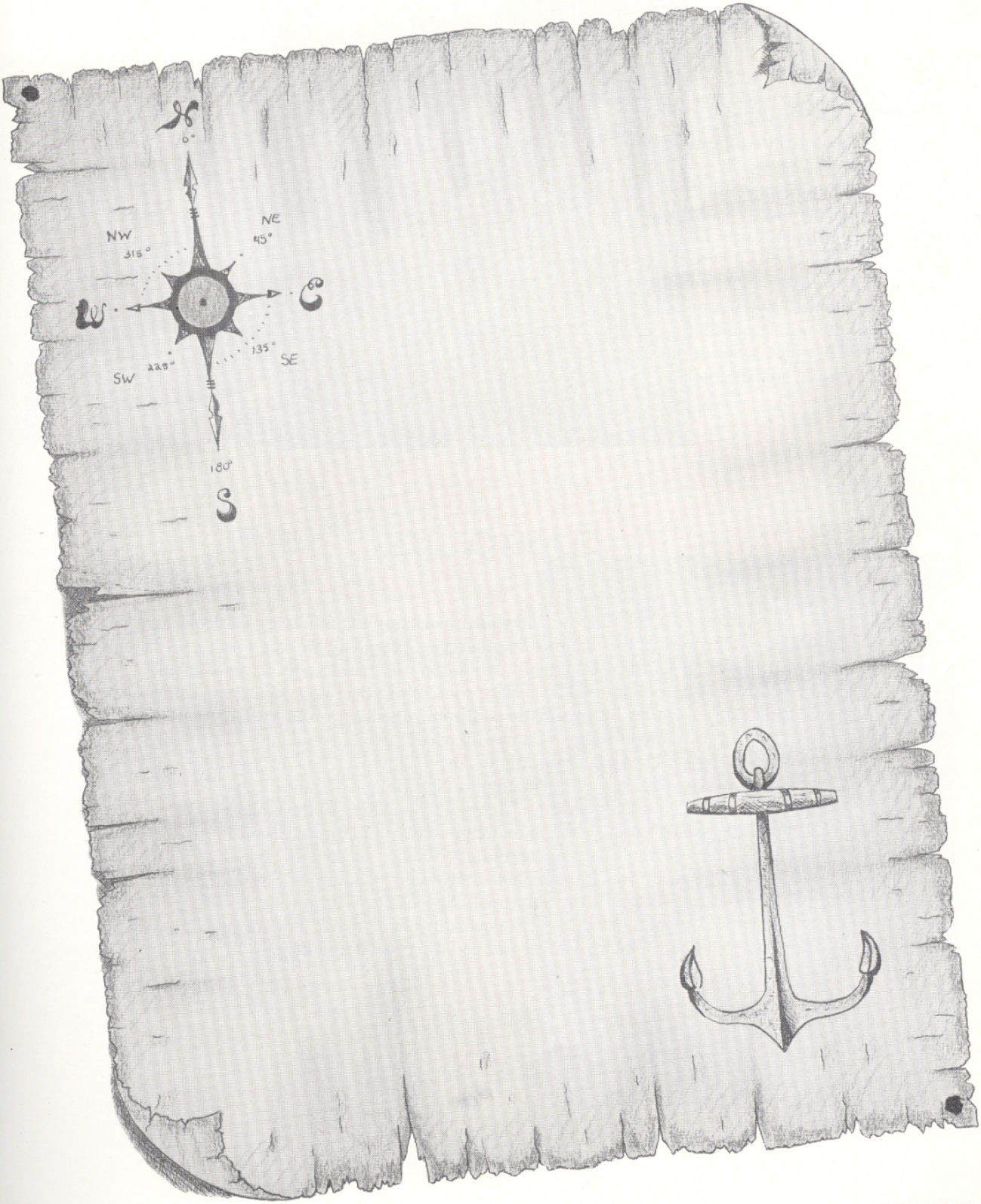

CLASS OF 1955

The junior class got off to a good start by electing the following class officers: Louis Dovner, president; Frederick Boehner, vice-president; Robert Tessier, secretary; and Ronald Craven, treasurer. With the able assistance of Mrs. Rowley and Mr. Murphy, the juniors had a very successful prom developing an Underwater Scene. The following committees did an excellent job in making possible an unusually attractive prom: Theme: Barbara Zwetchkenbaum, Sheila McManus, and Joyce Dovner; Decoration: Joyce Dovner, Eleanor Meunier, and Barbara Zwetchkenbaum; Invitation: James Guthrie and Eleanor Lopes; Orchestra: Frederick Boehner; Proctoring: Helen Flangheddy; Refreshments: Thomas Lawson and Joan Wallent. The juniors have shown great enthusiasm in all their projects. Under the chairmanship of Francis Roche, assisted by Barbara Doyle, Elsie Doherty, Shirley Lewis, and Sheila McManus, Charles Silvia, and Barbara Zwetchkenbaum, they sold a memory book, *School Daze*. Also they raised money for their prom by conducting a very successful paper drive. Best of luck to the juniors who show initiative and zest in everything they undertake!

CLASS OF 1956

When the members of the class of "56" lost their president, Philip Gonsalves, to the Marines and its treasurer, Mildred Mederios, they were fortunate in having the equally capable Harold Goldstein and Barbara LaFrance to fill the vacated posts. Other class officers are Robert Mocker, vice-president; Nancy Leonard, secretary; Evan Golder, John Williams, Mary Lou Coyle, and Ann Viera, Student Council representatives. Class sponsors are Miss Alice Knox, Miss Mary Borra, and Mr. Joseph Giannini. On October 28 appeared the first edition of the "Sophomore News", the class newspaper, edited by Nancy Leonard and Mildred Gadbois.

CLASS OF 1957

Under the sponsorship of Miss Audrey Werner, Mr. Rolfe Burns, and Mr. James Perry, the class of "57" elected its officers during the third term. After the tally, the following officers were installed: Michael Fountain, president; June Gebelein, vice-president; Joseph White, secretary; and Edward Foster, treasurer. Representatives to the Student Council are Mary Berry and Charles Pina. Being active in the Freshman Chorus, orchestra, cadets, and "Tauntonian Staff", the class of "57" is off to a good start.

FADS AND FASHIONS

In our four years at Taunton High, fads and fashions have played an important as well as fascinating part. Styles have come and gone, but these we'll always remember: Jack Fisher's blue woolen vest; Ann Lucey's colorful collection of knee socks; the Confederate hats dashingly worn by Bob Belenger and Gil Elliott (Oh! you rebels!); the first appearance of a boy's haircut on a girl (Sandy Ohlson was the first); dirty white bucks on Pete Delderfield, Dave Quigley, and Dave Mullen; Bermuda shorts worn by Joyce Callahan and Ann McKenna, who caused a mild sensation at the football games; pastel-colored shirts sported by Don Barr, Raul Perreira, and Ray Thompson.

In our senior year the styles were such that it was difficult to tell the difference between the apparel of boys and girls! Take, for instance, the gorgeous tennis sweaters of "Rocky" Dusseault and Irene Almeida; snappy cuff links of Joan Kelley and Bill Hazard; plaid ties and matching belts owned by Joe Lema and Carolyn Moore; "T" sweaters and numerals of Joan Enos and Peter Esters; bow ties of Ray Bissonette and Roberta Silvia; and the campus sweaters proudly worn by Eddie Grant and Pat Colyn.

Fads that reached the peak of popularity in our first three years were the medallions (alias clunkers) of Evamae Gornall, Connie Flibotte, and Paula Moran; Emily Massey's cowboy boots, straight from the "wild and woolly West;" black velvet neckbands worn by Marion Gadbois, Marilyn Fostin, and Lois White; leather motorcycle jackets of Richard Ford, Dick Fernandes, and Ford Tingley. Slim waist lines were shown off to an advantage by the cinch belts of Marilyn Dearing, Louise Machado, Pat McGuire, and Margery Fielding. Ever popular at T.H.S. are the gaily autographed arm bands worn by such traffic guards as "Jackie" Needs, the chief, and Joe Handziak. Also, girls, will we ever forget the green neckerchiefs?

The well-groomed person is always conscious of the latest in hair styles. Check Bob McLeod and Adelino Perreira for side burns, and for the scoop on a crew hair cut see Bob Viera or Preston Hathaway.

Still prominent in the halls of T.H.S. are grey flannel pants and skirts, brightly colored slickers, white blazers, parkas, blue and tan boy coats, and heavy feed-bag pocketbooks. (Handy things to have when you are hungry!)

Here's hoping that in 1964 we will see the names of several classmates on the list of World's Best Dressed Men and Women. (We wonder!)

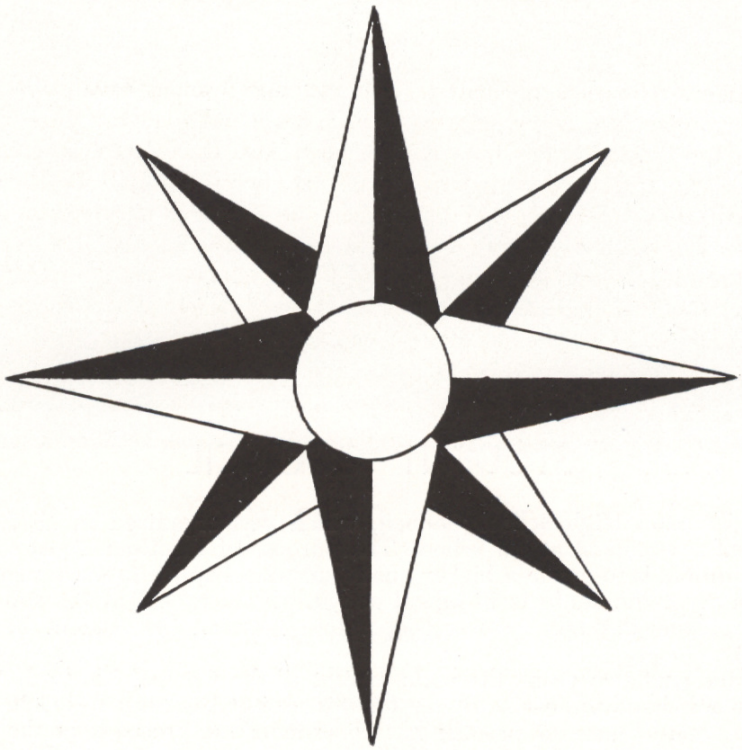

Activities

STUDENT COUNCIL

The Taunton High School Council, which was organized in 1937, is the seat of self-government at our school. The purpose of the Council, as stated in its Constitution, is to create a higher quality of school spirit, to encourage wider participation of the students in school activities, and to aid in the solution of school problems through a closer cooperation between the student body and the faculty.

For the past two years, the main project of the Council has been to raise funds for new band uniforms. Money for this project has been raised in several ways. The main source of revenue has come from the proceeds of the annual concerts presented by the high school band, under the direction of Robert Park. This past March the council sponsored a concert by the Harvard University Band, under the direction of G. Wright Briggs, Jr., a native Tauntonian. The sale of book covers throughout the year and a fudge sale added considerable amounts to the fund.

The Council is active in many phases of school life. It sponsors Student Teachers Day, when pupils take over as teachers; holds an election for representative to Good Government Day and underwrites the expenses; makes an annual contribution to the Scholarship Fund, which benefits worthy students; holds a record hop at the conclusion of the football season; and in old-fashioned family tradition, every year trims a Christmas tree, which is placed on the stage for all to admire and enjoy.

The Taunton High School Council is a member of the National Association of Student Councils and the Southeastern Massachusetts Association of Student Councils. Each fall and spring the latter organization conducts a convention to which the council sends delegates.

Membership is composed of the president of each school organization, representatives elected by the classes, and pupils appointed by the headmaster. Faculty sponsor is Miss Mary P. McMahon, and faculty advisor is Mr. Lawrence B. Norton. Officers of this year's council are Anne Friedberg, President; Louis Dovner, Vice-President; Harold Goldstein, Treasurer; Nancy Ives, Secretary. Other members are Mary Lou Coyle, Evan Golder, Anne Vieria, John Williams, Michael Fontaine, Mary Berry, Charles Pina, Jesse Almeida, Joyce Dovner, James Guthrie, Roger Kingman, Thomas Lawson, Jane Rannacher, Francis Roche, Eleanor Meunier, Joan Zeiba, Barbara Zwetchkenbaum, Jacqueline Archer, Lorraine Bernard, Irene Carroll, Peter Delderfield, Andrew Gravel, Helen Guthrie, William Henry, Joseph Lane, Joan Larkin, Priscilla Maule, John Needs, Sandra Ohlson, Audrey Pomber, Marilyn Procknik, David Tarbell, and Robert Viera.

JOURNAL STAFF

Editor-in-Chief
JACQUELYN ARCHER

Associate Editors
BETSY ATWOOD
HELEN GUTHRIE
ALBERTA HUTCHINS
MARY MURPHY

Advertising Committee
ANNE FRIEDBERG—Chairman
ROSALIND BLOOM
MARTHA BUTLER
EVELINE CHAMBERLAIN
EUNICE DEANE
DOROTHY GRAY
FRED MASON
JOHN NEEDS
RAMONA SILVEIRA
GERALDINE SILVIA
ROBERTA SILVIA
SHIRLEY YOUNG

Business Committee
RONALD TOSTI—Chairman
EMILY HAYNES
RAMONA SILVEIRA

Photography Committee
RALPH MUNROE—Chairman
EMILY HAYNES
FRANCIS ROCHE, '55

Sports Writers
FRED MASON
ROBERT VIERA

Art Committee
JUDITH KAMINSKI—Chairman
ROBERT BELENGER
CLARK BRENNAN
PETER DELDERFIELD
PHYLLIS McGANN
PAUL O'NEILL
CAROLYN RUBY

Typing Committee
CAROLYN MOORE—Chairman
PATRICIAL COLYN
EUNICE DEANE
NORMA DeCOSTA
ELIZABETH DRISCOLL
MARILYN KAY
EVAMAE GORNALL
LEA GRENIER

Quotation Committee
JOAN KELLEY and SANDRA OHLSON, Co-Chairmen
FLORENCE CORREIA
LINDA CRAVEN
JANE DENTON
JANE DRUMGOOLE
MARLENE HASKELL
JANICE HEINEMAN
LOUISE HOGAN
ANNETTE LAMOUREAUX
BERNICE LIMA
PRISCILLA MAULE
PAULA MORAN
ANN McKENNA
LOIS WHITE
NANCY O'DONNELL
ELEANOR PERRY
AUDREY POMBER
VIRGINIA RIPLEY
SHIRLEY SEEKELL
RAMONA SILVEIRA

Sponsors
MISS MARGUERITE C. SMITH
MISS AUDREY WERNER

TAUNTONIAN STAFF

Co-editors:
Anne Friedberg
Robert Viera
Fred Mason

Business Manager:
Ronald Tosti

Sponsor:
Miss Agnes T. Laughlin

GIRLS' LEAGUE

President:
Priscilla Maule

Vice-President:
Dorothy Gray

Recording Secretary:
Joan Kelley

Corresponding Secretary:
Irene Baran

Treasurer:
Eileen Avilla

Sponsor:
Mrs. Mary L. Hanna

SCIENCE CLUB

President:
David Tarbell

Vice-President:
Gilbert Elliott

Secretary:
Martha Butler

Treasurer:
Fred Slaney

Sponsor:
Mr. David Mullen

JUNIOR CLASSICAL LEAGUE

Consuls:
Eleanor Meunier
Roger Kingman

Scriba:
Joyce Dovner

Quaestor:
Nancy Ives

Censors:
Thomas Flangheddy
Harold Goldstein

Aediles:
Ronald Tosti
Lilian Rodgers
Christine Johnson

Sponsor:
Miss Mildred Atwell

LA TERTULIA

President:
Robert Viera

Vice-President:
Carolyn Ruby

Treasurer:
Joan Morey

Secretary:
Grace Viera

Sponsor:
Miss Mary Borra

Executive Committee:
Frances Sullivan
Mary Murphy
Judith Kaminski
Ronald Tosti
Joan Fielding
Beverly Menice

LE CERCLE FRANCAIS

President:
Jacquelyn Archer

Vice-President:
Nancy Ives

Treasurer:
Richard Conte

Secretary:
Fred Mason

Sponsor:
Miss Elsie Salthouse

BOYS' PUBLIC SPEAKING CLUB

President:
Joseph Lane

Vice-President:
Fred Mason

Treasurer:
Joseph Mason

Secretary: James Kelleher

Sponsor:
Mr. Lawrence B. Norton

NATIONAL HONOR SOCIETY

President, Vice-President:
Jacquelyn Archer

Treasurer, Secretary:
Judith Kaminski

Sponsor:
Mr. Edward Sheridan

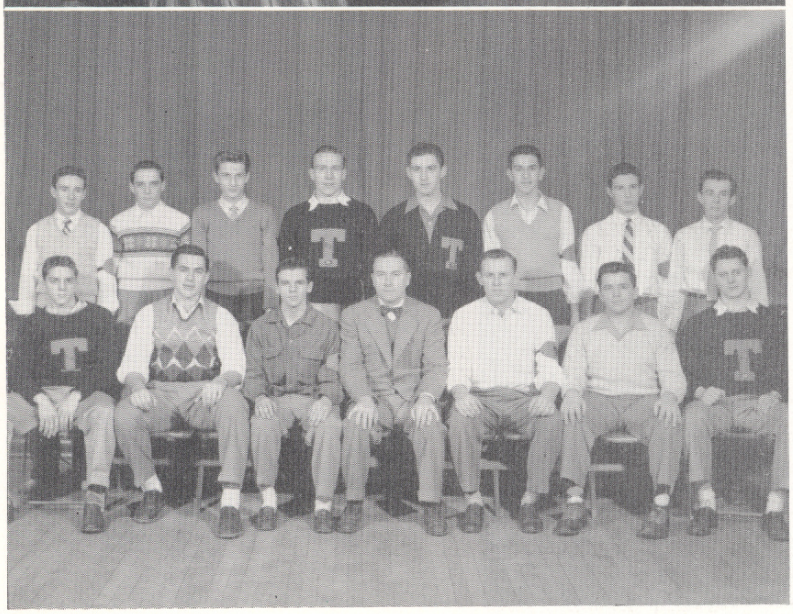

TRAFFIC SQUAD

Chief:
John S. Needs

Deputy:
Andrew Gravel

Treasurer, Secretary:
Louis Dovner

Sponsor:
Mr. Edward F. Kennedy, Jr.

JUNIOR RED CROSS

President:
Audrey Pomber

Vice-President:
First: Joyce Dovner
Second: Eleanor Meunier

Secretary:
Diana Bassett

Sponsor:
Miss Grace Hopkins

GIRLS' GLEE CLUB

President:
Marilyn Procknik

Treasurer:
Norma DeCosta

Secretary:
Harriet Rose

Sponsor:
Miss Rosanna Reilly

BOYS' GLEE CLUB

Accompanists:
Nancy Ives
Thomas Flangheddy

Members:

Norman Ferrie	Strafford Heath
Richard Adams	Robert Oliver
Joseph Lane	Alan Campbell
Walter Miller	Rudolf Fagundes
Ralph Munroe	Donald Copeland
Bruce Bolivar	Ronald Mathews
Ashton Bradshaw	Edmund Fratus
Francis Roche	Raymond Longo
Mark Sheehan	Edward Lewis
Gordon Chappell	Joel Fischman
Donald Barr	Anthony August
John Needs	Carl Efraimson
Joseph Phillipino	Anthony Veign
David Procknik	Thomas Lahar
Robert Faria	James Williams

Richard King

Sponsors:
Miss Rosanna Reilly
Miss Grace Drum

ASSEMBLY COMMITTEE

Student Members:

Maureen Gove
Jacquelyn Archer
Judith Kaminski
Doreen Davison
Lois White
Fred Mason
Roberta Silvia

Faculty Members:

Mr. Averill
Miss Flint
Miss Werner
Mr. Norton
Mrs. Rowley
Miss Salthouse

CAFETERIA STUDENT HELP

Howard Ariel
Barbara Ashley
Roseann Brennan
Edward Carvalho
Kenneth Cloutier
Margaret Couture
Evelyn DeMoura
Joan Enos
Billie Gess
Anna Goulart
Marcia Harnish
Roberta Jacobs
Richard King
Helena Nadeau
Eileen Vieira
Elaine Rogers
Andrew Gravel
Maureen Gove
Norma Thomas
Ralph Wilde
Norma DeCosta
Irma Caran
Raymond Bissonette
Helen Badejo
Irene Baran
Joyce Benson
Lorraine Bernard
Eunice Deane
Patricia Rusiecki
Marilyn Fostin
Geraldine Silvia
John George
Carol Paduch
Shirley Marcotte
Charles Pina

Sponsor:
Miss Helen R. Dahill

CADETS

Major:
Peter Delderfield

Captain Adjutant:
Fred Mason

Captain:
John Needs
Jack Fisher
Gilbert Alegi

First Lieutenants:
Richard King
John DeSilvia
David Mullen
John Marsden
David Quigley

Second Lieutenants:
Robert Belenger
Gilbert Elliott
Ronald Tosti
Fred Slaney
Antone Perry
George Moitoza

Military Instructor:
Sgt. Joseph H. Perry

COMMERCIAL CLUB

President:
Lorraine Bernard

Vice-President:
Marilyn Fostin

Secretary-Treasurer:
Eileen Vieira

Sponsor:
Mr. Charles Reilly

HOME ECONOMICS CLUB

President:
Joan Larkin

Vice-President:
Eleanor Lopes

Treasurer:
Irma Caron

Secretary:
Evelyn DeMoura

Sponsor:
Miss Beth Wilson

HISTORY CLUB

President:
Eleanor Meunier

Vice-President:
Marilyn Procknik

Treasurer:
Patrick Walsh

Secretary:
Daniel Phillips

Sponsors:
Mr. Joseph Gula
Miss Helen Fenton

DRAMATIC CLUB

President:
Helen Guthrie

Vice-President:
William Hazard

Secretary:
Louis Dovner

Treasurer:
Keith Hodgdon

Sponsor:
Miss Dorothy Knox

"T" CLUB

President:
Andrew Gravel

Vice-President:
William Henry

Secretary-Treasurer:
Clifford Bettencourt

Sponsor:
Mr. Robert Daly

GIRLS' SPORT CLUB

President:
Sandra Ohlson

Vice-President:
Barbara Zwetchkenbaum

Secretary:
Maureen Gove

Treasurer:
Irene Carroll

Sponsor:
Miss Mary K. Nichols

CHEERLEADERS

Head Cheerleader:
Irene Carroll

Cheerleaders:
Maureen Gove
Sandra Ohlson
Beverly DeMello
Katherine Scully
Barbara Zwetchkenbaum
Jane Rannacher
Delphie Lindberg
Jane Bishop

Sponsor:
Mrs. DeLory

TAUNTON HIGH SCHOOL BAND

Sponsor:
Mr. Robert Park

MAJORETTES

Drum Majorette:
Priscilla Maule

Flag Twirler:
Olivia Caras

Twirlers:
Virginia Ripley
Audrey Pomber
Blanche Sikorski
Harriet Wood

Sponsor:
Mrs. Shirley Baptiste

Cast of "The Trysting Place"—James Guthrie, Annette Evans, Joan Wallent, John Needs, Sheila McManus, Richard Conte, Francis Roche.

ASSEMBLIES

The assembly programs, planned by a joint committee of faculty and students, were both varied and instructive.

This year, as in other years, the assemblies with the greatest appeal were those in which the students participated. As evidence of the excellent student productions, we had during Book Week a stimulating and colorful program sponsored by the Mary Hamer Library assistants; a beautiful Christmas tableau presented by the Boys' and Girls' Glee Club; an informative and entertaining presentation by the Boys' Public Speaking Club; the Dramatic Club play, "The Trysting Place," which revealed hidden talent in our fellow students and which was justly voted the year's most popular assembly.

Sharing honors with these student assemblies was the Talent Show, sponsored by the Junior Red Cross. Of this program, Mr. Bowman said, "It is obvious that it is unnecessary to go beyond the walls of our school for superior, diversified talent."

Our assembly programs had variety as well as entertainment and instruction. For the scientists in our midst we had the General Electric House of Magic; for the music lovers, the Bedford Bell Ringers and our own alumna, Margaret Moreland; for the sheer enjoyment of all, the accomplished magician, Gordon Hyatt.

The assemblies provide a welcome break in the school routine. A word of commendation is due the committee for bringing such varied and enjoyable programs to us this year.

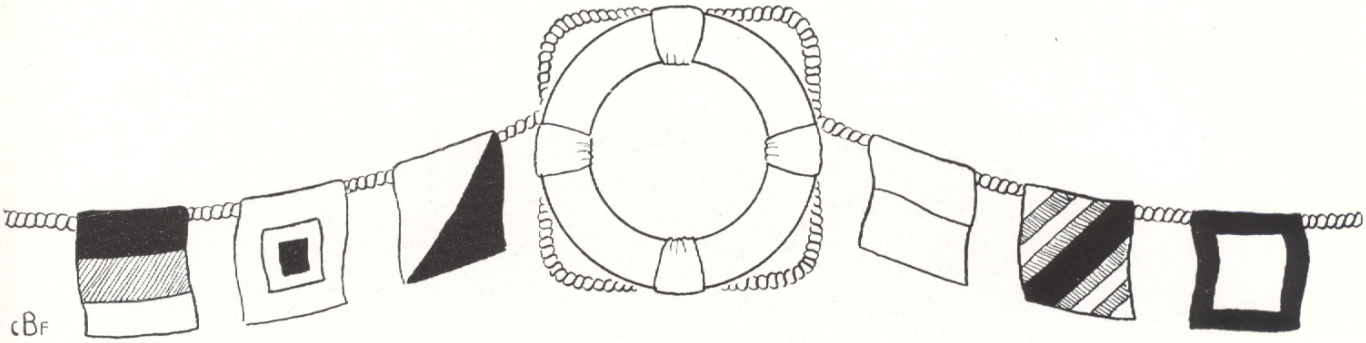

RED-LETTER DAYS IN OUR SENIOR YEAR!

September 9, 1953—First day of school! Seniors at last!

September 24, 1953—Football rally.

September 25, 1953—A "Kick-off Record Hop" sponsored by A.A.U.W. for the benefit of a scholarship with Bob Clayton "spinning the platter."

September 26, 1953—Taunton opens its 1953 football season with a 25-6 triumph over New Bedford Vocational School.

October 7, 1953—National Scholastic Press Association awards the *Tauntonian* a second place rating for 1952-1953.

October 9, 1953—Our Taunton High School "Journal" is awarded second place honors by the Columbia University Scholastic Press Association.

October 20, 1953—"Dessert today will be Jello instead of Boston Cream Pie."

October 27, 1953—Class officers for 1954 are elected. Girls' Pep Squad is formed.

October 29, 1953—Special this day: "Hamburg rolls 10 cents, while they last."

October 31, 1953—A monster Hallowe'en Dance held at the high school.

November 9, 1953—X-Ray Machine breaks down!

November 16, 1953—Study room opens in 113!

November 18, 1953—Cafeteria serves turkey! M-m-m!

November 26, 1953—The game of the season! Taunton vs. Coyle!

December 11, 1953—The Cadet Drill with Superintendent of Schools Galligan as guest speaker.

December 18, 1953—T.H.S. Hoopsters open their season at North Attleboro with a victory.

December 23, 1953-January 4, 1954—Christmas Vacation!

January 11, 1954—Wonder of wonders! No school on account of winds and snow.

February 14, 1954—The *social* event of the winter—a Valentine Dance sponsored by the Junior Red Cross Council.

February 20, 1954—Girls' Sport Club cake sale.

March 5, 1954—Taunton wins the city championship from Coyle! Thirteen T.H.S. students win preliminary round in the Forum for Living Contest.

March 7, 1954—English Ex goes on the air (WPEP).

March 12, 1954—Joseph Lane serves as our representative for Good Government Day in Boston.

March 18, 1954—The Student Council presents the Harvard Band Concert. Our D.A.R. representative, Jacky Archer, goes to State meeting in Boston.

April 23, 1954—April Cadet Drill.

April 30, 1954—Junior Prom! Some of us are invited!

May 21, 1954—Senior Prom transports us to a "Paris Scene."

June 4, 1954—Cadet Drill.

June 13, 1954—Vesper Service, solemn and beautiful.

June 17, 1954—Graduation, at last!

Joseph Lane, Good Government Day Representative

Pass at your own risk!

What dark plots are created here!

"Silent Night, Holy Night"

The pause that refreshes

Caution—Student Driver!

Bang! Bang! Buzz!
"I have a few words to say"
Dum-da-dum-dum

Mr. Anctil keeps the home fires burning
"Big business in 107"
The long and the short of it!

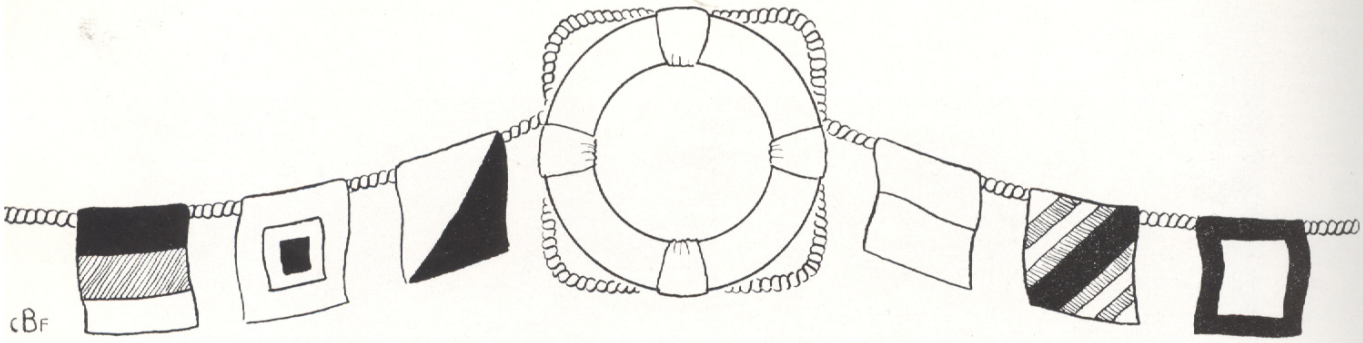

HIGHLIGHTS

On every voyage there are highlights which, reviewed in after years, will bring a smile of nostalgia or a burst of remembered mirth. Our high school years were rich in such experiences. These we shall always remember: the Chemistry smells; dressing up the day after Tri-Y initiation; Mr. Murphy's corny jokes; our first Latin assignment ("Mica, mica, parva stella"); the tippy chairs in Mr. Gula's old civics room, 014; the Spring Bazaar and Concert; pushing the onions across the gym floor with our noses for Girls' Sport Club initiation; Miss Werner's unusual book reports; Student Teacher Day; French Club excursion to the Museum of Fine Arts; interesting study of snakes with Miss Hopkins; long hours of work on research themes: escapades at the Taunton Public Library; Harvard Band Concert (can we ever forget it?); the happy day we didn't have school because of a blizzard; new water coolers that didn't work; the radiators that worked overtime on warm spring days; Student Government Day; Boys' Public Speaking Club Assembly; high school contestants for the Forum for Living Panel; Hank Henry's touchdowns; Student Council's project of trimming the Christmas tree; Mrs. Love's informative lecture to the Girls' League on poise and personality, (and her fascinating Southern accent); Ray Thompson's debates with Mr. Norton; the aftermath of the Taunton-Fairhaven football game; counting ballots for Senior Superlatives; the struggles of Anne Friedberg and Helen Guthrie in writing the class columns for "The Tauntonian;" the basketball and football rallies; "Cling-Clang" of the typewriters in Miss Riley's room; the bells Peter Esters heard (and they weren't typewriter bells, either); Irene Carroll's enthusiastic cheerleading; Joe Lane's lengthy answers in English Ex; the Talent Show; Frances Sullivan's superb performance as Elizabeth Barrett Browning in the Library Assembly; Andy Gravel presiding at class meetings; Northeastern University guidance talks; our attractive models for caps and gowns: Carolyn Ruby, Maureen Gove, and Bob McLeod; *Journal meetings;* Mason-Cordeiro fight; and, finally, make-up for the French College Board Exams.

When you sit down by the fire after a long day's work in 1974, perhaps you will recall with pleasure these small but significant events in our high school career.

QUOTABLE QUOTES (From Secret Files)

Ne-xxx-ttt.

Let's see, who stood out today?

Failure to keep these assignments is considered truancy.

No school in all schools all day today (except T.H.S.)

Leave locker doors open with locks locked on the locker door handle.

No conspicuous dancing will be tolerated . . . Girls use 107 for coats; boys, 103.

You cannot learn to play the piano by watching. You have to practice.

Who do you think the teacher is around here anyway?

It is evident that you are not of the intelligentsia.

Books should be returned to the library at 1:45 today.

If all the other pupils caught the bus, why couldn't you?

Are you asking me or telling me?

You are as mad as a bunch of magpies.

Raise your paw before barking.

QUIET DOWN!!!

You must have initiative, class.

Don't forget to buy tickets for the football game Saturday afternoon.

This is the high school calling. Could you please tell me why Johnny isn't in school today?

La lecon pour demain est - - - -

Answers to these "pet" expressions should be obvious, because they are used so often around the halls of T.H.S.

FOOTBALL REVIEW

Coach Vic Palladino's football squad opened its season on September 26 with a 25-6 victory over New Bedford Voke. The Tauntonians were paced by Dick Parker, who rallied two touchdowns. Jesse Almeida and Ronny Medas each posted one score, while co-captain Bob Wilbur stood out in the line.

Our team was edged out by Attleboro 13-6, and defeated by Braintree 39-2 in a hard fought contest. The fourth game was a 27-6 loss to New Bedford. In the fifth game Taunton was unable to overcome a fourteen point lead piled up by Durfee, losing 14-13. In the last quarter Taunton almost pulled the game out, when they tallied two touchdowns on passes from Don Reilly to Hank Henry and Jesse Almeida. On November 7, at Cambridge Latin, the gridsters broke into the win column again with a narrow 20-19 victory, but lost their next game to Fairhaven on the latter's gridiron by a score of 26-19. On November 26, an event long hoped for by local sports enthusiasts was finally realized in the Thanksgiving Day morning game at Hopewell Park between intra-city rivals, Taunton and Coyle. Although Coyle emerged city champions, by a score of 25-0, the hard-fought contest was greatly appreciated by fans of both teams.

Under the fine direction of Coach Palladino and his assistant coaches, Jack Carroll and Ham Lane, the team displayed a fighting spirit. Considering the hard schedule, the squad put up a good showing, while winning two and losing six.

The team's total seasonal score was 98 points, with 168 points scored for the opponents. High scorer was Jesse Almeida with 34 points, which netted him third place in Class A, Bristol County. Captain Henry with 24 points was second high for the team, and seventh high for the county.

Making the first All-Bristol team for '53 was Ron Craven, center. "Red" McGuire placed on the second team at right tackle, while Joe Cunningham and Bill Chatwin, tackles, and Jesse Almeida, back, made the third team. Those receiving honorable mention were Hank Henry, Don Reilly, Ron Medas, Dick Parker, Tom Lawson, and Bob Tessier.

With the exceptions of Captain Hank Henry, Dick Parker, and "Red" McGuire, next year's squad will have the same lineup that played in the last Coyle game. The remainder of those who started the last Coyle game and who will be returning next year are John Fernandes, Ron Craven, Bob Tessier, Don Reilly, Jesse Almeida, Ron Beals, Lincoln DeMoura and Ron Medas.

We would like to wish next year's team all the luck in the world.

1953 VARSITY

William Henry and Robert Wilbur, Co-Captains Victor Palladino and F. Hamilton Lane, Coaches
John Carroll, Assistant Coach

Reilly "hands off" to Almeida

VARSITY LINEUP

Front row: J. McGuire, B. Wilbur, R. Craven, C. Bettencourt, B. Chatwin.

Back row: J. Almeida, B. Tessier, H. Henry, D. Reilly, E. Carvalho, D. Parker.

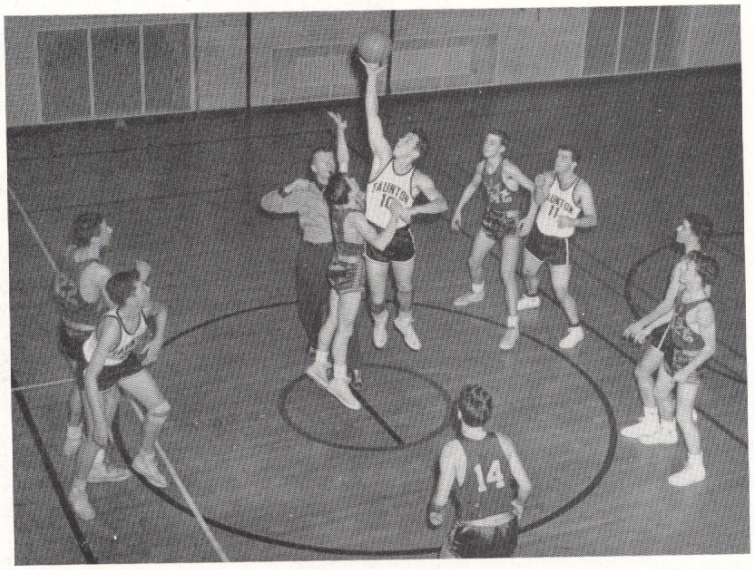

BASKETBALL

An inexperienced basketball squad, coached by Bob Daly, got off to a good start by beating Archbishop Williams by a score of 50-47. The team then ran up a score of 64-59 against North Attleboro in the second game at the latter's court. Hampered by a lack of height, however, the hoopsters wound up with a record of six wins and fourteen losses. The squad was led in scoring by Juniors Lou Dovner (178) and Jack McGovern (171), Captain Hank Henry (117) and Captain-elect Larry Silvia (113). Lou and Jack also led in team-shooting percentage with 10.5 and 9.5, respectively. As a climax of the season, Taunton won the city championship by defeating Coyle in two of a three game series.

VARSITY BASKETBALL TEAM

Captain ..... Hank Henry

Manager ..... John Marsden

Members:

Mark Sheehan	John Karol
Larry Silvia	Tom Lawson
Sam Perry	Gene Fournier
John McGovern	Bruce Reagan
Hank Henry	George Hanley
Louis Dovner	Harold Goldstein
John McGuire	Edward Scully
Jesse Almeida	Richard Myers
Fred Boehner	Ken Laidlaw
Edward Clough	John Valincourt

Coaches:

Mr. Robert V. Daly Mr. Hamilton Lane

FRESHMAN BASKETBALL TEAM

Captain ..... Eugene Fournier

Members:

Myron Ashapa	Edward Clough
William Bishop	Louis Emond
Walter Bowman	Eugene Fournier
William Boyer	James Mello
Douglas Brown	Henry McCone
David Buzzell	Edward Ross

Robert Weeks

Coach:

Mr. Hamilton Lane

TENNIS

President ..... Joseph Lane

Vice-President ..... Sheila McManus

Treasurer ..... Barbara Zwetchkenbaum

Secretary ..... Shirley Lewis

Sponsor ..... Miss Alice R. Knox

GIRLS' BASKETBALL TEAM

"Pretty" good sports
Virginia Ripley, Audrey Pomber,
Emily Haynes, Jane Drumgoole

T. H. S. boys' basketball team is not the only famous squad around our school. Under the guidance of former coaches Mrs. Barbara De Lory and Miss Pat Slade, the 1953-54 girls' basketball sextette came into its own by defeating powerful Norton High. Another of the high spots of the season was the annual Junior-Senior game, in which the seniors emerged victorious. Basketball practice every Wednesday afternoon enabled girls interested in sports to combine fun and sportsmanship.

Silence! Geniuses at work?
O tempora! O mores! Labor omnia vincit
What's burning?

$C = 2\Pi r$
The Great Experiment
Hopscotching the world for headlines

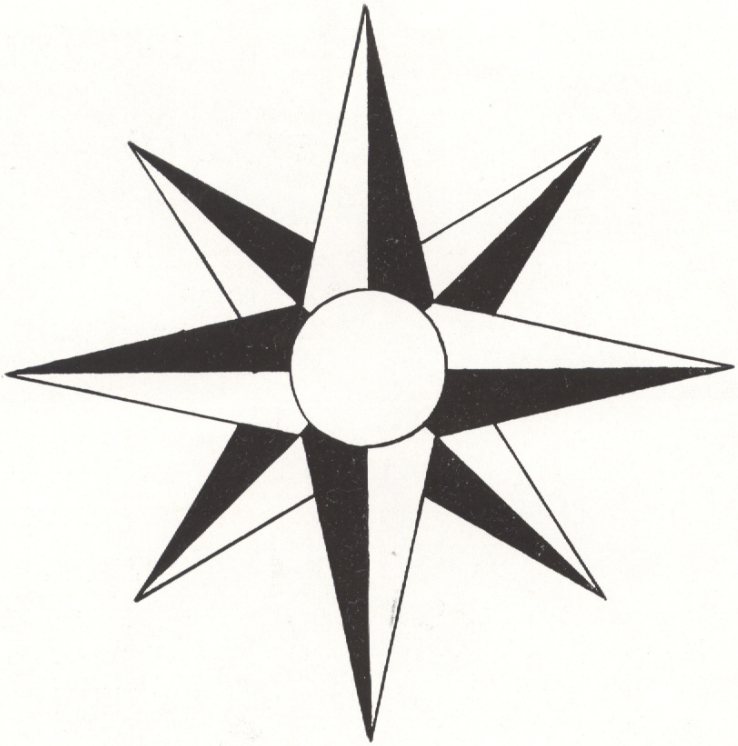

L' ENVOI

Our voyage now is ended. In our four years at Taunton High School we have gained maturity and knowledge and have learned to accept responsibility. Through our studies, our horizons have been broadened; through our associates, our ideals have been formed. This, our maiden voyage, was a preparation for still greater endeavors in our life after graduation. May the adventures of this voyage inspire us to continue our travels over the route made familiar by study and good guidance. May we, like Ulysses, sail on, "To strive, to seek, to find, and not to yield."

Advertisements

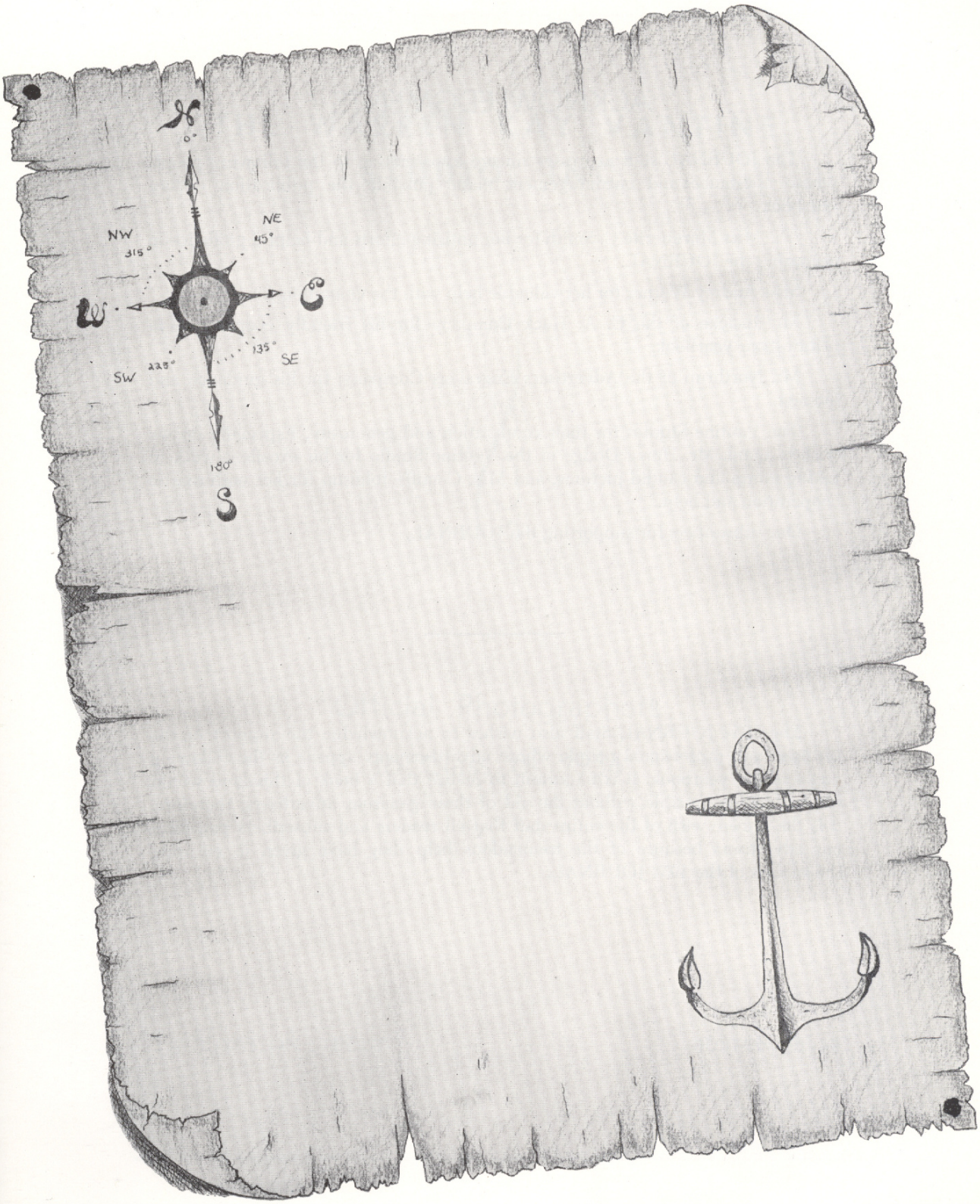

ACKNOWLEDGMENTS

The JOURNAL staff expresses sincere appreciation to the following people whose assistance and encouragement made possible the publication of our yearbook:

Miss Marguerite C. Smith for her untiring efforts and helpful guidance in preparing the JOURNAL.

Miss Audrey Werner for her valuable help with the Quotation Committee.

Mr. Baacke of the C. A. Hack Company for his friendly cooperation in printing our yearbook.

Mr. Northrup of the Advertisers Engravers Company, for his guidance and interest.

The Vantine Studios for their cooperation and generosity. Especially do we wish to thank Mr. Harry Dodge of the Vantine Studio for his excellent work in taking group and candid pictures, and Mrs. Camille Johnson for her enthusiastic cooperation and help.

Our subscribers for supporting the JOURNAL.

The 1954 JOURNAL Staff also wishes to acknowledge the support of the business and professional people whose advertisements appear in the following pages of our yearbook. It is important to realize that a book of this kind would not have been possible without the aid of these generous advertisers; therefore, it is the sincere wish of the entire staff that all readers and subscribers patronize our advertisers because of the tremendous help they have given in ensuring the success of the 1954 JOURNAL.

THE WARREN KAY VANTINE STUDIO, INC.

Official Photographers
to Class of 1954

132 BOYLSTON STREET BOSTON, MASS.

CONGRATULATIONS

and Best Wishes

to the

Class of 1954

Taunton High School

•

REED AND BARTON

Silversmiths

Established 1824

L. G. BALFOUR COMPANY

ATTLEBORO MASSACHUSETTS

"KNOWN WHEREVER THERE ARE SCHOOLS AND COLLEGES"

Class Rings and Pins

Commencement Invitations - Diplomas

Personal Cards

Club Insignia - Medals and Trophies

Compliments of the

TAUNTON DAILY GAZETTE

Want a Job

YOU'LL REALLY ENJOY?

Here's what the Telephone Company offers girls finishing High School—

- √ **A chance to fill an important job.**
- √ **A chance to earn good pay, regular raises, paid vacations.**
- √ **A chance to enjoy friendly companionship, meet new people, make new friends.**

This is your chance to do vital work . . . get a job with plenty of responsibility and opportunity for advancement . . . be associated with a reliable Company that's known and respected everywhere — a Company you'll be proud to work for. Come in and talk to us. Get all the details. But do it now, so you'll have a head start.

The NEW ENGLAND Telephone & TELEGRAPH Company

CONGRATULATIONS

and Best Wishes

to the Members of the

Graduating Class of

Taunton High School

from

H. P. HOOD'S & SONS

Dairy Experts

Established 1844

C. A. HACK & SON, INC.

Printers of the Taunton Journal

Telephone 4-7501

42 COURT STREET TAUNTON, MASS.

J. R. TALLMAN & COMPANY, INC.

The Oldest Insurance Agency in Town

19 BROADWAY TELEPHONE 4-4051

Complete Athletic Outfitters

THE PIERCE HARDWARE COMPANY

Distributors of

Hardware and Industrial Supplies

TAUNTON, MASSACHUSETTS

"IT PAYS TO PLAY"

Systematic Savings

First Mortgage Loans

MECHANICS CO-OP BANK

308 BAY STREET

"All Accounts Insured in Full"

BERNARD F. CLEARY

JOHN D. FAHEY FUNERAL HOME

91 WINTHROP STREET DIAL 4-4481

WELLS' RADIO TV SOUND SERVICE

RCA and Regal Television

Dial 2-2632

10 POST-OFFICE SQUARE TAUNTON, MASS.

POOLE SILVER COMPANY

Established 1839

1851 1954

Staples Coal Co.

COAL - OIL - COKE

Timken Rotary and Gun Burners

Boiler Burner Units and
Forced Warm Air Systems

High Grade Fuel and Range Oils

35 Taunton Green Dial 4-5817

Congratulations

and

Best Wishes

TO THE CLASS OF 1954

Laughlin's Market

15 Broadway

Art Direction and Fine Engravings for Outstanding College and School Year Books

New England's
Largest and
Most Complete
Engraving Plant

Advertisers Engraving Company

126 DORRANCE STREET • PROVIDENCE 1, R. I.

New England's Smart Engraving House

WALTER B. WILLIAMS

New and Used Cars - Wrecker Service

☆ *Genuine Ford Parts and Accessories*

☆ *Body and Fender Work and Painting*

☆ *Complete "John Bean" Aligning*

Telephone Taunton 2-1451

NORTH MAIN STREET RAYNHAM

SOUTHERN MASS. OIL CORP.

Dial 4-6951

Distributors of Esso Products

and

Hayward Oil Burning Equipment

63 BROADWAY TAUNTON, MASS.

Roseland Ballroom

New England's Finest Ballroom

Visit

THE NEW MODERN ROSELAND BOWLING ALLEYS

22 Streamlined Alleys

Graduation Suits and Furnishings at Special Attractive Prices for Young Men—
Barbizon, Miss Swank, Vanity Fair Underwear and Slips for Young Ladies

The Seeley Company

Best of Everything at Lowest Prices - *We Solicit Your Business*

Hanson & Company, Inc.

D. C. Wilbur, Reg. Ph., Mgr.

PRESCRIPTION SPECIALISTS

27 Broadway

Dial 4-8181

"Complete Prescription Service
Since 1870"

Best Wishes from

Mayor Joseph C. Chamberlain

AND MEMBERS OF THE MUNICIPAL COUNCIL

Thomas E. McCarthy
Harold B. Johnston
Merrill Maynard
Joseph F. Arcikowski
Frederick Williams
James Duffy
Robert Quigley
Joseph Jacinto
T. Howard Donahue

Armor Bronze & Silver Co., Inc.

THE LEADING GRADUATES

GET

GOOD CLOTHES

FROM

Goodnow's

41-47 Main Street

NATURAL GAS COSTS LESS

Cooking - Water Heating

Refrigerating - House Heating

Brockton Taunton

Gas Company

MONE'S, INC.

Dodge - Plymouth

FOSTER & CO.

Suits, Furnishings and Shoes for Graduation

44 Taunton Green Taunton

OLSON'S

Home of Flowers

26 Broadway Taunton, Mass.

Phones

Store—2-0431 - Greenhouse—2-1151

ROSELAND LUNCHEONETTE

Fountain Service and Dinners

174 Broadway

GIUSTI BAKING CO.

Bakers of

MASTER BREAD

WALDRON HARDWARE CO.

Robert H. Park

44 Weir Street Taunton, Mass.

NEW YORK LACE STORE

89 Main Street Taunton, Mass.

W. T. GRANT CO.

Oak Hill Poultry Farm

Mass. Pullorum Clean

T. Royal Demers

Producers of

QUALITY CHICKS FROM

OUR OWN BREEDERS

Weekly Hatches

Summer Street Rehoboth, Mass.

Bostock Furniture Co.

"Your Store"

Specialists in

FLOOR COVERINGS

Furnishings for Modern Homes

10-12 Trescott Street Tel. 4-5889

Taunton, Mass.

DANA'S

Everything for Your Home

85-87 Main Street Taunton

HOMER'S JEWELRY STORE

13 Main Street

A FRIEND

H. B.

JOHN BRIGHT SHOE STORE

37 Main Street

Dunnington's
APOTHECARIES
Brockton - Taunton

57 Taunton Green

Congratulations From

MANNY'S NEWS

336 Bay Street

MULHERN'S
Prescription Pharmacy

Jos. P. and R. Paul Mulhern,
Reg. Pharms.

5 Broadway Taunton, Mass.

BRISTOL COUNTY RADIO

Taunton's Largest
Furniture and Appliance Store

70-72-80-86 Main Street

Tel. 4-8351

F. B. ROGERS SILVER CO.

414 West Water Street

Taunton, Mass.

L. G. BEERS CO.

Expert Watch Repairing - Jewelers

65 Main Street Taunton, Mass.

WPEP

1570 KC

SILVA FUNERAL HOME, INC.

Non-Sectarian

Compliments of

LEONARD STREET

AMOCO SERVICE STATION

WILLIAM J. FENTON

BEACON FINANCE CO.
of Taunton

14 Taunton Green Taylor Building

Taunton, Mass.

License No. 70

DAVID B. DEAN & CO.

Radio and TV Parts and Accessories

High Fidelity Music Systems

85 Cohannet Street Taunton, Mass.

Telephone 4-4117

CHIESA, TOSTI MARKET

72-74 Court Street

Specializing in
Italian Groceries

Tel. 4-9225

W. H. RILEY & SON, INC.

Distributors for
Cities Service Petroleum Products
Fuel Oils - Range Oils
GE Boiler Burner Units - Rilson Burners
61 Cohannet Street

Taunton Tel. 2-1282

COTILLION ROOM
COTILLION HALL

New England's Finest
Banquet Facilities

Weddings, Dances, Private Parties

Tel. Taunton 2-0891

In Appreciation
of
Your Patronage

TAUNTON INN

J. Edward Downes, Host

For Quality Printing

Call

THE GORHAM PRESS

Taunton Mass.

Telephone 3-3734

TAUNTON OFFICE SUPPLY

"Headquarters for School Supplies and All Makes of Portable Typewriters"

29 Weir Street Taunton, Mass.

COSTELLO BUICK, INC.

31 School Street

Compliments of

UNION HAND LAUNDRY

and

D. & F. LINEN SUPPLY

22 Franklin Street Taunton

EASTERN COLOR AND CHEMICAL CO., INC.

Providence, Rhode Island

Best Wishes

PLANK & HANSON'S

MASON'S CLEANERS

"Home of Real Service"

20 Howard Street

BOSTOCK AND INMAN ELECTRIC CO.

Electrical Appliances - Television Sales and Service

16-18 Trescott Street Tel. 4-7594

SULLIVAN'S
OFFICE SUPPLY
Tel. 4-4076 or 4-4077
"Everything for the Office"
Established 1921
19 Weir Street (Upstairs)

TAUNTON FLOWER STUDIO
Mary R. Costa, *Prop.*
Tel. 2-1236
44 Johnson Street Taunton

LOUIS T. WOOD
INSURANCE AGENCY
L. Burton Wood
4 Cohannet Street Tel. 4-4661

DAGEN FUNERAL HOME
63 Winthrop Street

MacADAM MOTORS
82 Weir Street

Compliments of
MORTON LAUNDRY

WILLIAMS LUMBER CO., INC.
Building Materials
Rear 62 Weir Street
Tel. 4-5897

STONE'S
BEAUTY SHOPPE, INC.
Tel. 4-9151
17 Trescott Street Taunton

Swedish Coffee Shop

13 Broadway

Hagen's, Inc.

Social and Commercial Stationers

20 Broadway Tel. 2-1745

Joe the Tailor

Expert Furrier

Dry Cleaning, Pressing, Dyeing

42 Washington St. 3-3421 Taunton

Hackett Jewelry

46 Broadway (Upstairs)

Phone 4-9551

Square Pharmacy

St. Mary's Square

Dial 3-3300

A Friend

Whittenton Spa

425 Bay Street

White Front Market

Groceries

60 Winter Street Tel. 2-1841

A Friend

F. I.

Howie's Esso Station

4-9123

212 Broadway Taunton

Roberts Motors, Inc.

DeSoto - Plymouth

Fentin Motors, Inc.

Lincoln and Mercury

Used Cars - Service

68-74 Weir Street Tel. 4-7548

Self-Service Laundry

7 Broadway

One-Half Hour Laundry Service

Two-Day Shirt Service

Hardware *Paint*

Prescott the Locksmith

36 Weir Street Taunton, Mass.

Good Luck

Mill End Store

Paradise Sweet Shop and Restaurant

57 Main Street

Beautiful Brides Choose
Francis J. McGuirk
Photographer
10 No. Pleasant Street Taunton
Tel. 4-5282

Taunton Hardware & Plumbing Supply Company, Inc.
Wholesale and Retail Dealers in Hardware, Paint and Plumbing Supplies
74-78 Main St. Tel. 4-4065 Taunton

Coronet Card Shops, Inc.
17 Taunton Green

Hickey's Diner
Open 6 A.M.-3 P.M. - 4 P.M.-1 A. M.
Sandwiches and Coffee for All Occasions
Court Street Taunton Green

Mason's Flower Studio
Annie Bik, Prop.
9 Leonard Street Tel. 2-2551
Taunton 4-5141 *Wholesale-Retail*

Baker Chevrolet, Inc.
33-39 Washington Street
Dial 2-2251 Tel. 4-8832
Route 140

Leonard W. Farley
Taunton 4-4031

Shoes for the Entire Family
Morton's Shoe Store
44 Main Street Taunton, Mass.

A Friend
M. F. A.

Depot Gulf Station
Corner High and Wales Streets
Taunton, Mass.

Goldstein's
Wholesale Furniture
Everything for Homes, Camps, Clubs, Hotels
315-319 Bay Street Taunton, Mass.

Obshatkin Tobacco Co., Inc.
8 Cohannet Court

LEARN TO DRIVE DURING YOUR SUMMER VACATION
Private Lessons
Call Mr. Cronan—4-9807

Gracia's News
300 Bay Street

Joe and Lee Laundry
School Street Taunton, Mass.

The Yarn Shop
14 Cedar Street Taunton

Kaywald Floor Covering Co.
Dealers and Contractors of Floor Coverings
35 Weir St. Dial 4-5141 Taunton

Francis D. Mone
William T. Mone
Attorneys-at-Law

Odam's Dye House, Inc.
11 Weir Street

Best of Luck to the Graduating Class of 1954
Rol-lin Motors
Ben Palot

Standard Sales
Fishing Tackle
47 Cohannet Street

Quality Clothes and Jewelry for the Entire Family with the Convenience of the Budget Payment Plan
Puritan Clothing Stores
54 Main Street 2-1051 Taunton

Durand's Chocolate Shop
Fresh Candies - Ice Cream
19 Taunton Green

Phil's Delicatessen
Sandwiches to Take Out
6 Broadway

C. J. Connolly
Florist
30 Trescott Street Tel. 2-2211

Dr. Harold Goren
Optometrist
Hours: By Appointment
19 Broadway Tel. 4-4471 Taunton

Brown's Pharmacy, Inc.

Taunton News Co.

London's
Gifts, Housewares, Greeting Cards
56 Main Street

Leonard's
Candy - Bakery - Ice Cream
Complete Dinners - Luncheonette
"Eat at Leonard's"

Curtains, Draperies for Every Room in Your House
Assiran's Curtain Shop
73 Main Street

Home Specialty Company
"The Better Paint Store"
Dutch Boy Paint
Wallpaper - Venetian Blinds
304 Bay St. Tel. 4-5149 Taunton

E. F. P. BURNS CO.

Caps, Gowns and Hoods

100 Summer Street Boston

Compliments of

L. S.

For Tops in Music

Manny Silvia and His Tophatters

12 Ashland Street Tel. 4-5307

AUTOGRAPHS

Home Room 108

AUTOGRAPHS

Donald Adams	Summer St. Rehoboth, Mass.	Tel. 110-
Barbara Adams	Broadway, Raynham, Mass	Tel. 46489
Jesse Almeida	16 Albro Ave	Tel. 2-2710
Joan Almeida	49 Pilsen Avenue	Tel. 2-0245
Olivia Caras	52 East Water	" 2-4598
Fred Boehner	25 Grove St.	
Rose Anne Brennan	41 County St.	Tel. 4-5229
Allan B. Campbell	168 School St.	Tel 45653
Anthony August	39 Weir	" ~~2-2554~~
Sophie M. Carleen	47 Park St.	Tel. 2-2554
Genevieve Arruda	50 Park St.	Tel. 2-4119
Frank Andrade	44 Pratt St.	
Richard Anikowski	49 Van Buren St.	3-3027
Walton Brodeur	500 Fremont St.	9-3790
Bruce Bolliraí	Alfred Ford Blvd.	4-9452
Robert Bury	416 Danforth St.	2-1927
Bonnie Byrne	147 Winthrop St.	4-5557
Irene Almeida	55 Plain St.	2-2277
Gene Campbell	12 Maple Ave.	4-8539
Florence Baptiste	96 Talbot Ave.	4-5112
Eva Mae Borges	42 East Britannia St.	3-3430
Diana Brane Barros	103 Eldridge St.	4-4728
Terralynn Burns	34 Grove St.	4-6067
Judy N. Barbian	32 Barnum St.	4-4782
Mabry C. Bennett	Winthrop Street, Rehoboth, Mass.	Reho. 179-3
Carol J. Boier	Winthrop Street, Rehoboth, Mass.	Reho. 179-2
Jean M. Brady	299 Washington St.	
Charlene Cardoza	249 Williams Street, Mass.	4-5573
Elaine Bettencourt	15 Branding Rd. Rehoboth	Ch. 1-3462-R
Barbara A. Boyle	3 Crosset Place, Taunton	4-8189
Jeanne Bourget	No. Main St. Raynham	4-8719
Richard L. Adams	480 Tremont St.	2-3825
Floyd Amperson	134 County St.	4-7705
John C. Cosey	24 Hillside Drive	2-5258

ADVERTISERS' INDEX

Armor Bronze 84
Advertisers Engraving 81
Assiran's 93
L. G. Balfour 73
Baker Chevrolet 92
Beacon Finance 88
L. G. Beers 87
Bostock Furniture 86
Bostock Inman 89
John Bright Shoe Store 86
Bristol County Radio 87
Brockton Taunton Gas 84
Brown's Pharmacy 93
Burns, E. F. P. 94
Chiesda, Tosti 88
Connoly, C. J. 93
Coronet Card Shops 92
Costello Buick, Inc. 89
Cotillion Room 88
Cronan, John 92
Dagen's Funeral Home 90
Dana's 86
D & F Linen Supply 89
Dean, D. B. 88
Depot Gulf Station 92
Dunnington's 87
Durand's 93
Eastern Color and Chemical 89
Fahey Funeral Home 79
Farley, Leonard 92
Fentin Motors 91
Fenton, William J. 88
Foster & Co. 85
Giusti Baking Co. 85
Goldstein's Wholesale Furniture 92
Goodnow's 84
Goren, Dr. Harold 93
Gorham Press 89
Gracia's News 92
W. T. Grant Co. 85
Hack, C. A. 77
Hackett Jewelry 91
Hagen's 91
Hanson & Co., Inc. 83
Hickey's Diner 92
Home Specialty Co. 93
Homer's 86
Hood's 76
Howie's Esso Station 91
Interstate Transportation 77
Joe and Lee Laundry 92
Joe, the Tailor 91
Kaywald 93
Laughlin's Market 81
Leonard's 93
London's 93
Leonard Street Amoco Station 88
MacAdam Motors 90
Manny's News 87
Mason's Cleaners 89
Mason's Flowers 92
McGuirk, F. J. 92
Mayor and Council 84
Mechanics Coop. Bank 79
Mill End 91
Mone, F. D. 93
Mone's, Inc. 85
Morton Laundry 90
Morton's Shoe Store 92
Mulhern's 87
New England Telephone & Telegraph 75
New York Lace Store 85
Oak Hill Poultry Farm 86
Obshatkin 92
Odam's Dye House 93
Olson's 85
Paradise Sweet Shop 91
Phil's Delicatessen 93
Pierce Hardware 78
Plank & Hanson 89
Poole Silver 80
Prescott 91
Puritan Clothing Store 93
Reed & Barton 72
Riley, W. H. 88
Robert's Motors 91
Rol-lin Motors 93
F. B. Rogers Silver 87
Roseland Ballroom 83
Roseland Luncheonette 85
Seeley Co. 83
Self-Service Laundry 91
John Sexton & Company 83
Silva Funeral Home 87
Silvia, Manny 94
Southern Mass. Oil Corp. 82
Square Pharmacy 91
Standard Sales 93
Staples Coal 81
Stone's Beauty Shop 90
Sullivan's Office Supply 90
Swedish Coffee Shop 91
Tallman, J. R. 78
Taunton Daily Gazette 74
Taunton Flower Studio 90
Taunton Hardware 92
Taunton Inn 88
Taunton News 93
Taunton Office Supply 89
Vantine Studio 71
Waldron's Hardware 85
Wells Radio-TV 80
White Front Market 91
Whittenton Spa 91
Williams, Walter B. 82
Williams Lumber 90
Wood Insurance Agency 90
WPEP 87
Yarn Shop 92